

# micro Adventurer

March 1984 75p

**Monster bashing:  
a sophisticated  
combat system**

**Micro assisted  
role playing**

**Researching  
adventures**

**Prisoner  
revisited**



**Twenty Microdeal  
Space Shuttles  
to be won**



# LORDS OF TIME

Joins our range of acclaimed pure-text puzzle adventures, at £9.90, for:

**BBC 32K COMMODORE 64 SPECTRUM 48K LYNX 48K NASCOM 32K ORIC 48K ATARI 32K**

## ADVENTURE REVIEWS

"Adventures which have a fast response time, are spectacular in the amount of detail and number of locations, and are available to cassette owners... I am extremely impressed... The Level 9 Adventures are superbly designed and programmed, the contents first rate. The implementation of Colossal Cave (Adventure) is nothing short of brilliant; rush out and buy it. While you're at it, buy their others too. Simply smashing!"

—SOFT, Sept 83

"I found Dungeon exceedingly well planned and written, with a fast response. There are well over 200 locations and the descriptions are both lengthy and interesting. The objects number about 100. It could therefore take some months to explore the whole network, giving many hours of enjoyment in the process."

—C&VG, Sept 83

"The descriptions are so good that few players could fail to be ensnared by the realism of the mythical worlds where they are the hero or heroine... great fun to play."

—Which Micro?, Aug 83

"My appetite has been whetted and I intend to get my own copy (of Snowball) to play."

—What Micro?, Dec 83



## ADVENTURE REVIEWS

"This has to be the bargain of the year. If adventures are your game then this (Colossal Adventure) is your adventure."

—HCW, 5 Sept 83

"Colossal Adventure is simply superb. Anyone who wishes to use adventures in an educational setting really must use and see this program as it emulates Crowther and Wood's masterpiece so well. For those who wish to move onto another adventure of similar high quality, Dungeon Adventure is to be recommended. With more than 200 locations, 700 messages and 100 objects it will tease and delight!"

—Educational Computing, Nov 83

Colossal Adventure is included in Practical Computing's Top 10 games choice: "Poetic, moving and tough as hell."

—PC, Dec 83

"To sum up, Adventure Quest is a wonderful program, fast, exciting and challenging. If you like adventures then this one is for you"

—NILUG # 1.3

"Colossal Adventure... For once here's a program that lives up to its name... a masterful feat. Thoroughly recommended"

—Computer Choice, Dec 83

"wholly admirable"

—Your Computer, Sept 83

## MIDDLE EARTH ADVENTURES

### 1: COLOSSAL ADVENTURE

A complete, full size version of the classic mainframe game "Adventure" with 70 bonus locations added.

### 2: ADVENTURE QUEST

Centuries have passed since the time of Colossal Adventure and evil armies have invaded The Land. The way is long and dangerous; but with cunning you can overcome all obstacles on the way to the Black Tower, source of their demonic power, and destroy it.

### 3: DUNGEON ADVENTURE

The trilogy is completed by this superb adventure, set in the Dungeons beneath the shattered Black Tower. A sense of humour is essential!

## THE FIRST SILICON DREAM ADVENTURE

### 1: SNOWBALL

The first of Pete Austin's second trilogy. The giant colony starship, Snowball 9, has been sabotaged and is heading for the sun in this massive game with 7000 locations.

## THE LORDS OF TIME SAGA

### 7: LORDS OF TIME

Our congratulations to Sue Gazzard for her super design for this new time travel adventure through the ages of world history. Chill to the Ice-age, go romin' with Caesar's legions, shed light on the Dark Ages etc. etc. We'll be selling this game mail-order from January 1st.

**Price: £9.90 each (inclusive)**

Level 9 adventures are available from good computer shops, or mail-order from us at no extra charge. Please send order, or SAE for catalogue, to:

## LEVEL 9 COMPUTING

Dept V, 229 Hughenden Road, High Wycombe, Bucks HP13 5PG

Please describe your Computer



# micro Adventurer

## Editor

Graham Cunningham

## Assistant Editor

Carmel Anderson

## Software Editor

Graham Taylor

## Master Adventurers

Tony Bridge

Mike Grace

## Editorial Secretary

Cleo Cherry

## Advertisement Manager

David Lake

## Advertisement Executive

Simon Langston

## Administration

Theresa Lacy

## Managing Editor

Brendon Gore

## Publishing Director

Jenny Ireland

## Telephone number

(all departments)

01-437 4343

## UK address

Micro Adventurer, 12-13 Little Newport Street, London WC2R 3LD

## US address

Micro Adventurer, c/o Business Press International, 205 East 42nd Street, New York, NY 10017

## Subscriptions

UK £10.00 for 12 issues, overseas surface (excluding US and Canada) £16 for 12 issues, US and Canada air-lifted US\$33.95 for 12 issues.

Micro Adventurer is published monthly by Sunshine Books, Scot Press Ltd. Typesetting by In-Step Ltd, 77 Farringdon Road, London EC1. Printed by Eden Fisher (Southend) Ltd, Southend-on-Sea, Essex. Distributed by SM Distribution, London SW9 (telephone 01-274 8611, telex: 261643). ISSN 0265-4156. Registered at the Post Office as a newspaper.

© Sunshine Books 1984.



## ADVENTURES • WAR GAMES • SIMULATIONS

### Letters

5

Your opinions on adventures, a place to turn to for help, and some advice from fellow adventurers

### News

7

Puffin launch two more fighting fantasy game books, Deathtrap Dungeon and the Island of the Lizard King, two adventure clubs have been formed, one is for BBC users, plus war game, simulation and adventure details

### Number One revealed

12



Mike Grace believes he knows who Number One is in the television series The Prisoner and explains why

### Game writing for beginners

14

Andy Mitchell tells how the most inexperienced games authors can write an adventure program

### Monster bashing

22

Lyman Alpha looks at the pros and cons of fighting monsters in Dungeon and Dragons and solving problems in adventure programs

### Software Inventory

24

Want to know what the new releases are? Look no further, here you'll find Pirate for the Spectrum and the Epic series for the BBC and a war game for the Atari, among others

### The role of your life

30

Bob Collman looks at the range of role-playing games available and how they have developed

### Adventure File

35

A comprehensive list of war games, simulations and adventures, which includes suppliers and the prices of programs for an assortment of machines.

### Your Adventures

44

A program from a reader, S A Wilkinson, called Quest for the Spectrum challenges the player to embark on a treasure hunt for five precious keys

### Adventure Help/Contact

49

Tony Bridge looks at some of the problems readers have had with The Hobbit and Inca Curse and supplies encoded clues for those who want help

### Competition Corner

50

Tisch is eager to retrieve the past glory dragons once held and she needs you to help her win back the runic rings of power. And for your trouble you could win one of the 20 Space Shuttle simulations from Microdeal.

## EDITORIAL

ONE OF THE LAWS of quantum science, at the subatomic level, is that if you want to measure something's speed exactly, there's no way you can do the same for its position. And vice versa. The explanation is that an electron's location can only be measured at the expense of its motion being indeterminably disrupted, for example by the measuring instrument used. This uncertainty principle raises the interesting possibility that millions of different worlds are being created all the time because any individual's observation of an action indeterminably disrupts that action. It's also got immediate implications for computers. For example, the principle is said to be creating problems for 64K chip designers, while other researchers have tried to put this "uncertainty" to profit in Josephson junction chips. However, IBM has recently decided to drop its research into these super-fast switching devices.

There are lots of other interesting concepts in quantum science but let's stick with the first one for the moment and try applying it to the new Sinclair QL machine. After all, if Sir Clive can call his new micro a quantum leap, we're entitled to play the game of analogies as well. Announcing the machine made it easy to plot its position, but the speed with which it will make its way towards you is harder to assess (especially allowing for the strange sense of time which seems to exist around Sinclair). The QL's networking facilities, memory size and back-up storage make it possible to achieve some of the effects only talked about so far. It would be pretending at this stage to state exactly what will be done with these capabilities. For example, the extra memory could go towards more ingenious graphics or more realistic text-based adventures. Or perhaps the QL will pave the way towards multi-player games — with players taking on different roles and the computer itself playing a convincing range of characters.

As adventures moved down from mainframes to micros a host of programming skills were developed and applied. Just try imagining what can be done as programmers learn to extend their repertoires even further. And so back to the beginning: if we know where we are now, we don't know how fast we are travelling. But the ride certainly promises to be exciting.



# HAVE YOU BEEN INVOLVED IN A MYSTERIOUS ADVENTURE RECENTLY?

If so, it is quite probable that you are presently suffering from TIS, more commonly known as Total Involvement Syndrome.

TIS manifests itself in a number of ways, one of the most dramatic symptoms being a person's complete inability to feel at ease in the world of reality. Other symptoms include insomnia, a desperate need to play a Mysterious Adventure, and an overwhelming sense of acute involvement.

Experts believe that TIS is usually contracted as a result of prolonged exposure to Mysterious Adventures commonly caused by owning any of the following Home Computers:

48K SPECTRUM, BBC MODEL A OR B, TRS80, COLOUR GENIE, ATARI 400/800, COMMODORE 64, DRAGON, ZX81, LYNX etc.

When questioned about this epidemic, a representative of DIGITAL FANTASIA, a company who are actively involved in research and development work on Mysterious Adventures said, "There is probably no cure for TIS other than mains failure, faulty RAM chips etc. which can be at best only a Temporary solution". "In the absence of a more permanent cure, I would advise TIS sufferers to submit to the Syndrome and obtain Mysterious Adventures from any sources available to them". "TIS is highly contagious and in view of the current Worldwide Epidemic, I would say enjoy it while you can, resistance is futile".

If you have a BBC Computer or a 48K SPECTRUM, you can obtain Mysterious Adventures direct from DIGITAL FANTASIA in any of the following dosages:

- 1) THE GOLDEN BATON
- 2) THE TIME MACHINE
- 3) ARROW OF DEATH (PART 1)
- 4) ARROW OF DEATH (PART 2)

- 5) ESCAPE FROM PULSAR 7
- 6) CIRCUS
- 7) FEASIBILITY EXPERIMENT

- 8) THE WIZARD AKYRZ
- 9) PERSEUS AND ANDROMEDA
- 10) TEN LITTLE INDIANS

Each Mysterious Adventure costs £4.95 V.A.T. and Postage. Excellent Quantity Discounts are available for Pushers.

FOR THE LOVE OF MYSTERY, MYSTERIOUS ADVENTURES CAN SERIOUSLY DAMAGE YOUR SENSE OF REALITY.



SEND CHEQUE OR P.O. TO:

**DIGITAL FANTASIA**

24 NORBRECK ROAD, NORBRECK  
BLACKPOOL, LANCS. FY5 1RP  
TEL. (0253) 591402



## LETTERS

Send your hints, successes, complaints and compliments to Letters Page, *Micro Adventurer*, 12-13 Little Newport St, London WC2R 3LD

### One's number is up

I WAS interested to read Mike Grace's article on *The Prisoner* in your December issue.

But I must point out that Mike Grace is under a misconception. *The Prisoner* was not conceived by Patrick McGoochan, even if he was the executive producer of the series and did direct some of the episodes.

The creator of *The Prisoner* was, in fact, my client George Markstein who, as Mike Grace will have noted from the credits, story edited the first 12 episodes as well.

The pilot script, *Arrival*, was also written by George Markstein (with David Tomblin who was the producer). And it was George Markstein who was responsible for "the concept and mood of the whole series" which, as Mike Grace correctly states, "is set in the first few minutes."

Further, the dialogue quoted in the article was written by George Markstein and, if you look closely enough, you will actually see Mr Markstein sitting behind the desk on which the prisoner's fist crashes down in every pre-title sequence. Therefore, as you will realise, George Markstein is No 1!

It might be of interest to some of your readers to learn that this agency, which has represented writers of the calibre of George Markstein for more than 10 years, is now taking on the representation of software writers too.

We would like to hear from anyone who has the kind of programming imagination and talent that created *The Prisoner*, so, if there's

anybody out there who fits the bill they should contact me.

Jacqui Lyons,  
Marjacq Scripts Limited,  
32 Cumberland Mansions,  
Nutford Place,  
London.

### A Quill for children

I BUY *Micro Adventurer* regularly as I believe that simulations and games have an important part to play in computer-assisted learning with children.

Could I ask through your columns if anybody has produced a simple skeleton-module adventure program that children could modify? The Quill is a little too difficult for them. The educational potential for creative English is considerable.

P D Fiddler,  
Finham Junior Mixed School,  
Green Lane,  
Coventry.

### Cryptic clues

I CAN understand the difficulty of how far to go when giving help for adventures. Giving a direct answer could spoil the pleasure in working out a particular problem. But one could go round and round making the same silly mistake when all that is needed is a nudge in a slightly different direction to solve the problem.

How about starting a column of cryptic clues

supplied by readers who have solved an adventure and can help out in the two or three or more really sticky situations.

I am at present battering through *Adventure Quest* by Level 9 Computing (fantastic programs) and to give an example I would say 'To dispose of the Giant you must first climb a tree'.

If your readers could send in some of these clues after solving an adventure I am sure that it would give a lot of help as well as providing interesting reading.

M Maloney,  
Beverley Road,  
Livertowe.

WE APPRECIATE your problem. In fact some readers do write in with clues to adventures which we publish on this page (see below). If you have no luck here you could try the adventure contact section at the back of the magazine where someone might be familiar with the game you're doing.

### Gollum's riddle

AM I the only person who seems to know the answer to Gollum's riddle in *The Hobbit*? Which animal has four feet in the morning, two at midday, and three at evening? It's obvious, man. (Baby crawling, man, old man with stick . . .)

However, telling Gollum this does not placate him and he strangles me nonetheless. It's much easier to kill the nasty little creep to begin with.

A friend of mine has dis-

covered that you can get and carry both Elrond and Bard. Carrying Elrond with you can be quite useful as he continuously distributes free lunches. And, to be honest, carrying Bard is the only way I've found of getting him to the Lonely Mountain. There must be a better way.

Finally, I enjoyed the article on *The Prisoner*. Also, I think I've finally figured out what's going on. In the James Bond film *Thunderball* the SPECTRE organisation has both a Number One and a Number Two. Alas, they did not show No One's face, but from the voice I suspect it was either Norman Tebbit or Barbara Cartland.

Come to think of it, Patrick McGoochan is pretty much the sort of thing you'd get if you left Sean Connery in a vat of embalming fluid and hair restorer for a few months. Obviously, McGoochan will be busted out of The Village in the near future by a crack squad of Albanian acrobats disguised as Judy Garland.

Gethyn Jones,  
Caernarfon,  
Gwynedd.

### Programmer thanked

I WAS very gratified to see a reference to Lords of Time in your January 1984 issue of *Micro Adventurer*.

But I would like to make it clear to your readers that while the design of the game was mine, most of the hard work (programming) was done by Pete Austin of Level 9 Computing.

Sue Gazzard,  
Harrow,  
Middx.

### Nosferatu revamped

WE have noted the comments in your review of *Nosferatu* in the December 1983 issue of *Micro Adventurer*, page 23, and would like to advise readers that we now have the final published version of this adventure game — minus the couple of bugs you mention.

Andy Hieke,  
Terminal Software,  
Manchester.







# BE THE WAR LORD

## RUN CITIES, COUNTRIES, CONTINENTS— BUT, BE WARNED!

Someone is about to press the button for **Apocalypse** A GAME OF STRATEGY

"REDSHIFT HAS MADE THE WORLD OF WAR GAMES ORIENTATED COMPUTER GAMES ITS OWN"  
P.C.W. — 24/30 NOV 83. ISSUE

The leading game (APOCALYPSE) has four different maps, on any one of which you may fight your war (see section A.). An additional tape which contains a further six maps may also be added to expand your atlas (see section B.). Alternatively, you can be NERO in the FALL OF ROME or Napoleon's right-hand man in NAPOLEON'S CAMPAIGN in 1813 (see section C.). Can you survive the War of 1984 or could you lead your marines from island to island in the PACIFIC war? (see section D.).

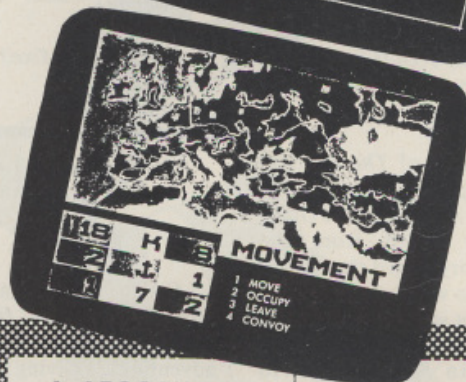
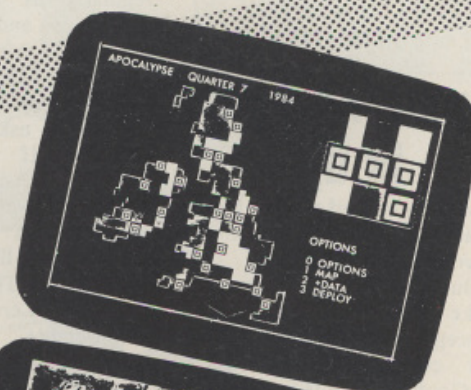

### NEW RELEASES!

**NEBULA** A masterly introduction to a strategy game!  
48K Spectrum  
£6.95 inc. VAT and P&P

**REBELSTAR RAIDERS** Can you survive the Rebel Star Raiders?  
48K Spectrum  
£9.95 inc. VAT and P&P

**FIRST EMPIRE** Your introduction to complete "Table top moderated war games"  
48K Spectrum & BBC  
\*COMING SOON\*

**TIME LORDS** Get entangled in the complexities of time travel...  
\*COMING SOON\*

#### A. APOCALYPSE

For: Spectrum 48K & BBC Model B  
£9.95 inc. VAT and P&P.  
Available from J Menzies, Boots & Microdealer UK.

#### B. NOVAMAPS Volume 1:

Six New Maps!  
USA ARCTIC CIRCLE  
SE ASIA STAR SYSTEMS  
S AFRICA NETHER EARTH

**C. Volume 2: CHAPTER 1**  
FALL OF ROME  
NAPOLEON'S CAMPAIGNS  
1813

**D. Volume 2: CHAPTER 2**  
THE 1984  
PACIFIC WAR

Expansion Kits for Spectrum 48K (B, C & D only)  
£4.95 each inc. VAT and P&P.

Microdrive version available by negotiation

**HOW TO ORDER.** You may purchase any of the items listed by cheque or postal order. All you have to do is fill in the details in the coupon enclosing your cheque/P.O. made payable to BINDERMAN Ltd., and your order will be dispatched within 7 to 14 days. All prices inclusive of VAT and P&P.

Post to: REDSHIFT LTD, 12c MANOR RD, STOKE NEWINGTON, N16

I would like to purchase item(s):  
(Please circle/tick item(s) required)

A B C D (For Apocalypse) Available for BBC/Spectrum (Delete which is not applicable)

☐ Nebula ☐ Rebel Star Raiders ☐ First Empire  
☐ Time Lords

I enclose my cheque/P.O. for £

Name

Address

Tel (Day) Tel (Eve)  
Please allow 7 to 28 days for New Releases

## REDSHIFT LTD.

12c MANOR ROAD, STOKE NEWINGTON, LONDON, N16  
TEL: (01) 800 1333



Apocalypse is produced under licence from The Games Workshop Ltd.



## NEWS DESK

If you think you've  
something  
newsworthy, call  
01-437 4343 and let us  
know

## Adventure advice given to members

BRITAIN's first adventure club, which began recently, aims to take the guess work out of buying games.

Called the International Adventure club it offers a range of services for members including crib sheets for hundreds of games, regular updates and a catalogue of available and worthwhile adventures.

Being also a software company known as Adventure-Zone Software the club aims to have on stock all popular adventures.

Simon Clarke, the managing director of the club, has already received some response from players in the United States, Sweden, Norway, Israel, Hong Kong and the Falkland Islands.

Two main services the club offers are the sale of adventure games at discount prices (to members only) and an adventure help line.

At present the club has 63 adventures on hand, and as it expands both nationally and internationally, Simon plans

PUFFIN will this month release two more books in their fighting fantasy adventure game series.

They are Deathtrap Dungeon and Island of the Lizard King, both written by one of the series' two authors, Ian Livingstone.

In Deathtrap Dungeon you take up "the challenge of a lifetime", issued by the baron of a distant village.

Years ago, to bring prestige to his village, the baron and his subjects built a labyrinth into a hillside. Baron Sukumvit then offered a reward of 10,000 gold pieces and the freedom of the nearby town of Chaing Mai to the first person capable of getting through the labyrinth or dungeons.

This year you decide to take on the challenge of the Trial of Champions and aim to be the first victor.

In Island of the Lizard King it is your quest to rescue some kidnap victims and to assassinate the king of the island.

You have accepted a plea of help from an old friend with whom you have recently become re-aquainted. His name is Mungo.

Mungo lives in a poor fishing village that has been raided recently by the inhabitants of Lizard Island.

These creatures have also kidnapped some young men from the town, and Mungo and his relatives are eager to rescue them.

However, you must fight a group of genetic misfits, the

results of the blundered experiments of the Lizard Island king.

Other obstacles threatening your chances of survival are man-eating plants and giant beasts, victims also of the king's failed genetic experiments.

All of the books in the adventure series of seven, with the exception of Warlock of Firetop Mountain, have been designed as autonomous adventures that can be played as if on, but without needing a computer or software.

According to Clare Somerville, from Puffin, the books have evolved from role-playing and strategy games.

"There are lots of different thought trails, so there is

more than one way through the book. And the mazes are randomly generated so a player can't get used to it."

Warlock of Firetop Mountain was the only book likely to be accompanied with computer software.

The fighting fantasy adventure series had been the best-selling children's paperback books that Puffin had produced, with more than 1 million copies having been sold since the first launches in September 1982, Clare said.

The other five adventures in the series, some of which were also written by Steve Jackson, are Forest of Doom, The Citadel of Chaos, City of Thieves, The Warlock of Firetop Mountain and Starship Traveller.



The monster featured in Deathtrap Dungeon

to provide at any one time between 70 and 80 games for 101 different makes of micro computers.

The membership was expected to grow from just over 100 now to about 5,000 within the next six months,

Simon said. The annual membership fee was £5.

All the profits from the sale of in-house games and commercially produced ones to non-members would be ploughed back into the club.

Among the games available

from the club now are The Hobbit, the Scott Adams Mysterious Adventures 1 to 12, Artic 1 to 5 and Pimania's Groucho.

Machines catered for are the BBC A and B, ZX Spectrum, ZX81, Atari 400, 800, 600XL, Oric 1, Vic 20, Commodore 64, Dragon 32 and 64, Apple, Tandy Colour and Video Genie.

To contact the adventure help line or for further information concerning the club write to Simon Clarke, The International Adventure Club, 10 Ennis Close, Harpenden, Herts.

## Valhalla converted for the CBM 64

VALHALLA for the Commodore 64 should be hitting the streets any day now, according to Legend spokesman John Peel.

The conversion of the game previously available only for the Spectrum should be

completed by the beginning of this month.

John said discussions were being held with manufacturers for the conversion of Valhalla onto other machines.

Commodore users could

look forward to an improved version of Valhalla compared to the Spectrum offering.

"The characters will be larger, in colour and flicker-free," John said.

Valhalla for Commodore 64 will retail for £14.95.



# CCS recreates 1917 conflict

INCLUDED IN the new releases from CCS Ltd are two strategy games and a war game all for the Spectrum 48K.

Based on the First World War, Battle 1917 is a game designed for two players. It is played on a board which displays a battle map that changes with each game.

The aim of the game is to test a player's skill and tenacity while in combat as a WWI general.

Each player has 29 pieces, which include infantry, cavalry, tanks, artillery and a king.

Like Chess, the object of the game is to kill the enemy king, who is the weakest and slowest piece on the board.

The CCS strategy game,

Brewery, requires the player to develop business skills.

Your task is to prepare the marketing and production plans of a brewery.

In order for you to do this the program lets you define your objective in terms of sales and capital growth. The varying market conditions will affect your business performance and will provide many levels of difficulty.

In Stockmarket you get the chance to play the investment game using someone else's money.

In this business simulation you are given a portfolio of up to six different shares which you manage for five days.

You are given company



reports, news flashes, share price reports and four graphs to assist you in making decisions.

The shares rise and fall according to current trends and randomised news flashes.



You must use your judgement to buy and sell profitably.

At the end of the week the computer analyses your tactics and gives you a rating based on the quality of the decisions you have made.

## Arcade zones in on USSR

ARCADE SOFTWARE has designed a game that loads in four parts for the Spectrum 48K.

The game is known as The Zone and has been under development for several months.

Special features include full-screen, high-resolution images for most locations, a large vocabulary and a multitude of problems to work through.

One of the game's four writers, Bruce Rutherford, says that The Zone is situated somewhere deep within the USSR.

And in this forbidding territory live creatures endowed with a superior life force. Those who enter The Zone will be subjected to strange trials.

The object of the game is to discover and unravel The Zone's dark secret.

But to prevent you from doing this are a myriad of death traps that can be successfully avoided if you read and carefully follow certain sign posts.

While there are no divisions based on levels of difficulty, a player's progress depends upon how well he solves the problems presented.

The quality of your answer influences the type of problem, easier or more difficult, you next encounter. This then determines how fast you make your way through The Zone.

"The program," says Bruce, "tests your intelligence. If you can't carry out certain skills it will simplify the problems."

The amount of memory required for all the problems made the program difficult to write, Bruce said, but he expected it to be released soon.

## Big Brother's trifling with the jellyoids

VISIONS Software Factory has news for George Orwell. It claims he had the date wrong when he penned his totalitarian tale. The events really occurred 10 years later.

1994 is an adventure loosely based on Orwell's novel 1984. The main character in the game, Smithy, sets out to destroy the central computer, which is the bane of his life.

But before he can complete his task he must overcome such obstacles as plasma bolts, jellyoids ("no trifling matter") and a poorly lit maze of corridors.

1994, which was released earlier this year is available for the Spectrum at £6.95.

Also jumping on the Orwellian bandwagon is Incentive Software with a business simulation called 1984.

According to Incentive

manager, Ian Andrew, you take on the role of a Prime Minister and run the country and its economy to the best of your ability. But when inflation, unemployment and other economic indicators get out of hand you'll be made redundant.

"At the beginning of the game and at various intervals throughout you are shown graphs on inflation, the balance of trade and exchange rates. You then go into wage negotiations with, perhaps, British Rail, make them an offer of about 9% while trying to keep inflation down," Ian said.

"The game is quite easy to play. You answer yes or no to the questions the program asks."

The simulation is available for the Spectrum at £5.50 and the BBC B at £6.50.

## BBC users' club to supply programs

AN international BBC users club for adventure players has been launched in London.

For a £12 annual membership fee you will receive a monthly newsletter, a pen-friend service and an adventure program written by a fellow enthusiast.

According to the club organiser, David Tarlton,

members will be sent a questionnaire asking them what facilities they would like to see the club provide and which members' games are the most popular.

"If members can rate the programs we send out we will know which ones are the best," David said.

"We'll sell the most popular

ones in the club, and the best ones will be sold commercially.

"After packaging and posting have been paid for the money will go to the authors of the games," he said.

The club is a non-profit organisation.

David has placed advertisements explaining how to join

the club in most of the trade publications such as *Acorn User* and *BBC Micro*.

He said that people from as far away as Singapore and Canada had expressed interest.

Anyone interested in joining the club should write to David Tarlton at 18 Weardale House, Woodberry Down, London, N4.



## DENIS THROUGH THE DRINKING GLASS



Why did Denis Thatcher visit the Pope wearing a truss and a parachute and carrying a lawn mower?  
What use is the cherry blossom?  
Who is that strange tramp in the woods?

Only you can discover, but first you must deal with Ken Livingstone, Norman Tebbit and lots of other characters in this zany political adventure.

Written in humorous verse. 100% machine code — using the Quill from Gilsoft.  
Losing is often funnier than succeeding — Don't play it, play with it — 48K Spectrum £5.50 incl. p&p.

**ARCHIMEDES'S MAGIC SCREW**  
Probably the most difficult logic problem you will ever tackle.

Fresh from inventing the camel driven date stoner, Archimedes is up to his neck in hot water again. Help him make new discoveries — Help him discover the secret of the universe — Help him find the soap.

**APPLICATIONS,**  
Dept M.A1,  
8 St. Pauls Road,  
Peterborough PE1 3DW.



## ARE YOU READY FOR THE PBM CHALLENGE?

Everybody's a king to his home computer. But are you ready to take the ultimate challenge of multi-player play-by-mail (PBM) games, controlled by programs far larger and more sophisticated than most home systems can handle? Games for 10 players. Games for 150 players. Battling for the fate of galaxies. Exploring strange, intricately-constructed worlds. Rising to power through alien political systems. Arguing, double-dealing, fighting your way to victory.

FLAGSHIP magazine introduces you to Britain's fastest-growing hobby, with coverage of every computer-moderated game and amazing discounts for new games, worth over £10 in every issue! If you'd like to find out more, send £6 for 4 issues (or £1.75 for a sample issue) to:

**FLAGSHIP (Dept MA), PO Box 714,  
Coleshill, Birmingham.**

## ISL 48K SPECTRUM ISL

# 1984

A GAME OF  
GOVERNMENT MANAGEMENT



## 1984

THE GAME OF  
ECONOMIC SURVIVAL

THE BRITISH ECONOMY WITH YOU AT THE CONTROLS! WHAT SORT OF CHANCELLOR WOULD YOU MAKE WITH SEVERAL BILLION POUNDS TO SPEND & FIVE YEARS TO THE NEXT GENERAL ELECTION? GRAPHIC DISPLAYS, HISTOGRAMS & AN ANNUAL PERFORMANCE RATING ARE ALL INCLUDED TO SHOW HOW YOU ARE DOING. HOW MANY YEARS WILL YOU LAST?

FREE INSIDE: Pocket Guide to Running Britain!

N003 £5.50

## MOUNTAINS OF KET ADVENTURE

A MONSTER OF AN ADVENTURE PROGRAM! COMBAT, INTER-ACTIVE BEINGS, MONETARY SYSTEM, MAGIC, EDGAR, SAVE/LOAD FACILITY PLUS MANY OTHER FEATURES.

As well as being a fast ingenious compelling adventure in itself the Mountains of Ket is the first of a 3 part series that builds into a mammoth adventurers challenge.

Incentive: It could be advantageous if you achieve 100%!!

N002 £5.50



## SPLAT!

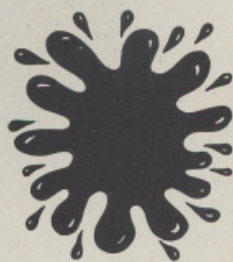

48K SPECTRUM CHALLENGE  
FROM INCENTIVE SOFTWARE LTD

## SPLAT! ARCADE

ONE OF THE MOST ORIGINAL AND COMPELLING ARCADE GAMES EVER PRODUCED! STARRING ZIPPY!!

"SPLAT! is one of the most addictive games I have ever played on the 48K SPECTRUM. It is certainly the most original!"  
Computer & Video Games

NOW AVAILABLE FROM WH SMITH AND BOOKS.

N001 £5.50

All programs run in the 48K ZX SPECTRUM and are available from all good computer shops. In case of difficulty please order direct using the coupon below.

Please send me (tick box(es) required)

1984 ☐ MOUNTAINS OF KET ☐ SPLAT ☐

All at £5.50 each (inclusive of VAT and 1st class postage)

I enclose cheque/P.O. for £ or debit my Access Account No.



--	--	--	--	--	--	--	--	--	--	--	--	--	--	--	--	--	--	--	--

Name \_\_\_\_\_

Address \_\_\_\_\_

ISL INCENTIVE SOFTWARE LTD., 54 London Street,  
Reading RG1 4SQ. Tel: Reading (0734) 591678



# WALL

48K SPECTRUM

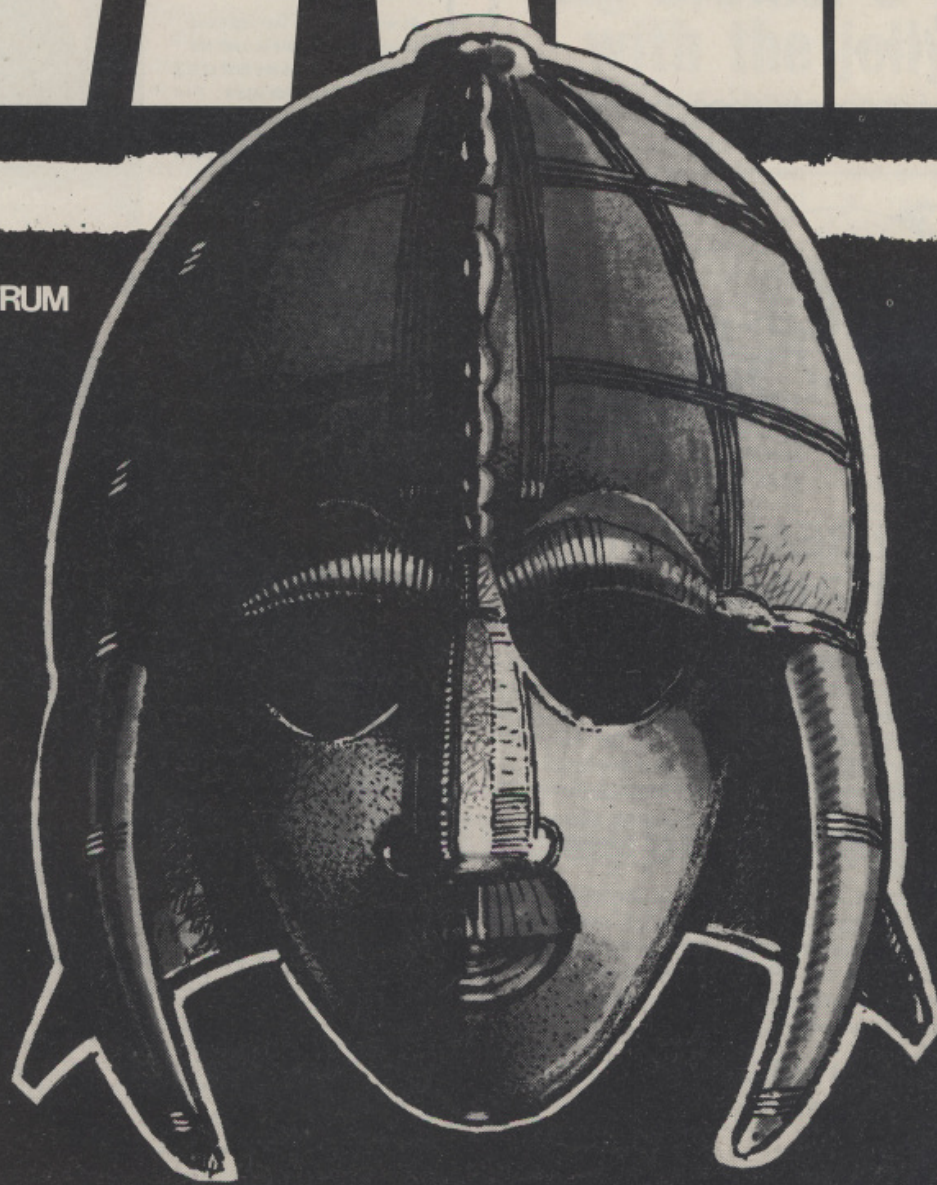



# VALHALLA

**MOVI  
SOFT**®

**SOON FOR COMMODORE 64**



# LEGEND

VALHALLA is supplied on a 48K Spectrum program cassette, with VALHALLA player manual and presentation box. As VALHALLA uses the full 48K RAM, microdrives and full-size printers are not supported. ZX printer optional.

VALHALLA is normally available from stock, and orders are despatched by return. If, for any reason we are unable to fulfil your order within 14 days of receipt, we will notify you.

VALHALLA cassettes carry an unconditional lifetime replacement guarantee.

**TO ORDER:** (UK Orders Only) Simply complete the coupon, and FREEPOST with your cheque/P.O. made payable to LEGEND (UK Mail Order).  
Credit Card Orders: By phone 9-5.30 Mon to Fri. stating name and address. Card No. and item(s) required.

**RETAILERS:** Please contact your regular distributor or LEGEND (Trade Distribution) at the address below.

**LEGEND (UK Mail Order) FREEPOST**  
1 Milton Road, Cambridge CB4 1UY  
(0223) 312453

MOVI:SOFT OPERATING SYSTEM UNDER LICENCE.

Post to:- LEGEND (UK Mail Order) FREEPOST  
1 Milton Road, Cambridge CB4 1UY

Please send me.....Copy/copies of  
VALHALLA for the 48K Spectrum.

I enclose cheque/P.O. for £.....

(£14.95 each incl. VAT and P&P).

Or I wish to pay by Access/Barclaycard/Visa

Card No.....

Please print name and address

Name.....

Address.....

.....

Credit Card holder's signature.....

MA.3



# A pennyfarthing for 0

WHEN *THE PRISONER* was first shown on television back in 1968 I was one of the eager fans who followed each episode, puzzled but intrigued at the quirky storyline and the inexplicable plot that seemed to get more and more unfathomable with the passing weeks.

At last the final two episodes, *Once Upon A Time* and *Fall Out*, were to be screened. *Fall Out* was in two parts, which would, we were told by the media at the time and according to Patrick McGoohan, explain it all.

All was to become clear. At last! You could almost hear the country sigh with relief as we all thought: "Now we'll find out what it's all about," and perhaps even discover the answer to the biggest dilemma: the identity of Number One.

## The butler

I sat through *Once Upon A Time* with utter fascination and complete mystification, but instead of becoming clearer the plot was thickening even more. Now, more than ever, the final episode was awaited. After all, there was so much more to be explained.

The night came. All over the country people sat, glued to the screen, trapped by the whole affair. In the week preceding we had been going round asking, "Who is Number One?", and putting forward suggestions: the butler? The controller? The supervisor? Number Two after all? And yet, in hindsight, we had been given the answer, we just hadn't been able to recognise it.

As *Fall Out* was transmitted it became obvious that the answer was to be late in coming. Further and further into the programme we went, and deeper and deeper became the symbolism — the allegory. How would they fit it into the time? Was this to be copout? Would we be treated to a series without an ending? Suddenly the Prisoner, who was escaping, had escaped. Suddenly he was in London with Number Two, the butler and youth, played by Alexis Kanner. And suddenly the whole thing was over and we were all left wondering quite what had happened and how McGoohan had got away with such an incredible fraud.

Pandemonium hit the viewers. Frustration was everywhere. People felt cheated, infuriated, exasperated, even violent. McGoohan was reported as saying that he had to go into hiding in the mountains for two weeks to avoid being lynched.

Audiences weren't used to the idea of having to think, having to work it out for themselves. In *Fall Out* we saw Number One as a figure wearing a mask, and after the mask is pulled off we see a monkey mask, and then we see Number 6 (or McGoohan) and then it's over — in a flash. So Number One is really Number 6.

Well, we were given a clue in the number on the front door of Number 6's house in London, which the camera lingers over in *Many Happy Returns*. So if you watch the series again after knowing this fact, you can find subtle hints sprinkled throughout. And yet, if the documentary shown on Channel 4 is to be believed, even McGoohan didn't know who Number One was to be.

I sat through the final episode in 1968 as bewildered as the rest. Yet, in the closing seconds of the episode I received a flash of insight that, for me anyway, tied the whole series together. I thought I knew what McGoohan had been trying to say.

Let me remind you that in *Fall Out* the Prisoner was brought into a cave (after winning a fight to the death with Number Two in *Once Upon A Time*) to find the enigmatic Number One. But before he actually met the mystery man he had to undergo an inauguration ceremony, which consisted of an audience with masked and cowed figures who behaved with idiotic simplicity. This apparently was in recognition of his right to be an individual.

When he was finally confronted with the truth — that he was Number One, the Prisoner seemed to go berserk, bringing destruction to the Village before escaping with Number Two, the butler and youth.

The four of them were next seen stepping from a van in London. Number Two headed for the Houses of Parliament (the symbol, of authority in our world). Back to his home went Number 6. As he climbed into his Lotus again, we saw the butler step up to the Prisoner's front door. As Number 6 drove off, the door swung open with the familiar hum of all doors in the Village — and it was that simple thing that made me realise what the whole thing had been about.

## Shattered reports

As I see it, the intention of this scene was to demonstrate that the Village had always been life, civilisation, us, whatever, our own world is a Village. All the episodes are but symbolic episodes about life. *Free For All* was a political episode, *The General* had some pithy comments about education, *Checkmate* commented on the freedom of the individual (or perhaps the lack of it), *Schizoid Man* looked at our problems with our own identity (mental illness perhaps), and so on. And that was the key. My own realisation meant quite a lot at the time, although in hindsight, and with the screening of the long-overdue and slightly disappointing *Six Into One* — *The Prisoner* File, it does seem more obvious now.

Of course, *The Prisoner* can never be fully explained. It isn't meant to be. It is what you see in it — and you should be free to see as much as you like. The series has been analysed and probed as the years



Have you been going around identity of Number One? Mike

have passed with over-enthusiastic thoroughness. Some would say analysed too much and that *The Prisoner* was, after all, just a television show. But in truth *The Prisoner* was conceived to be more than just a television show — and time has proved it so.

What other series continues to amaze and delight after 15 years? What other series could you watch time and time again — without a hint of boredom? I might add that my own fascination might just be a help at this stage. Without a doubt Patrick McGoohan helped create a masterpiece, whether it was to your taste or not.

Over the years many myths and misconceptions have arisen concerning the show. Recently I read of an interview given by McGoohan on Canadian TV which shattered quite a few earlier reports. One revelation was the fact that *The Prisoner* was conceived as a seven-episode series (not 26 as I had read earlier). Sir Lew Grade had persuaded McGoohan to make it a 26-series run to help international marketing — but they could only just manage 17.

Another revelation was that Rover, (the large balloon that had trapped Villagers) came about as a last-minute inspiration after the mechanical Rover prepared for the series had broken down on the day of shooting. It was a weather balloon in the sky that gave the production manager, Bernard Williams, the idea of using large balloons.

I have already mentioned the documentary on Channel 4 but perhaps a further brief word would be applicable here. I found the attempt to mimic the style of the series slightly out of place, and definitely inferior to the original. While some of the interviews were fascinating, it was not so much what was said as what wasn't said that was interesting.



# One's thoughts



and in circles trying to guess the  
ke Grace knows, and tells who it is

There seemed to me to be a definite feeling of antagonism between McGooohan and the other writers and directors which could be the reason for the success of the show. That McGooohan is an individual with strong feelings and a strong belief in himself came across fiercely. That Lord Grade allowed such a controversial series to be made also impressed me.

Once you realise that the whole concept is an allegory, some of the earlier conversations begin to take on a new meaning. Look afresh at this short extract from *Checkmate*.

Villager: "I'm on my side."

Number 6: "Aren't we all?"

Villager: "You must be new here. In time most of us join the enemy — against ourselves."

Number 6: "Have you?"

Here is an extract from what is, to me, one of the best and most sinister episodes, *Dance of The Dead*.

Number 6: "I have a choice?"

Number 2: "You do what you want. As long as it's what the majority want . . ."

And later in the same episode:

Number 6: "Why haven't I a costume?"

Number 2: "Perhaps because you don't exist."

So how should we view the series? I think we have to accept three levels. The first is on the surficial level of a spy thriller. Here Number 6 was a spy who had been abducted to the Village, a place where spies were kept and interrogated for sinister and unexplained purposes. This level sold the series, added to the excitement, and enhanced the mystery (especially on first viewing).

Also (and this was one of the revelations of the *Prisoner File* documentary) there now seems no doubt that the series was intended as a follow-up to *Danger Man* where the prisoner was indeed John Drake. Thus, in the eyes of some of the

writers it would seem that the surficial level was to be as far as the series would go (and it was only the intervention of McGooohan that drove us later onto a deeper level). I found the fact that the series was made up of several interpretations by the makers of the show a good explanation of the multiplicity of levels.

The second level I have already mentioned — that of the Village as the world, Number 2 as authority and the spy story as an allegory that represents the many facets of our totalitarian society including our view of numbers and our loss of individualism in order to fit into society. This is an obvious level on second viewing, and is not too unusual.

On the third level, which is virtually impossible to fully analyse as each of us would react differently, the Village can be viewed as a person. Are we trying to escape from ourselves? We all do — at times.

Now the sky becomes the limit in explanation. Why are the long corridors in the hospital filled with prone figures apparently being brainwashed? What is the relevance of the repeated motif that Number 6 must always return to the Villages — even drawn back as in *Many Happy Returns*? When Number 6 finally gets to be Number 2 in *Free For All* he just plays with his power — wastes it. And the ultimate — if we are Number One then why is Number One depicted as an evil force ruling over everything? Are we all governed by our evil side?

The plots intertwine, making it impossible to watch an episode on just one level. For example you could watch *Dance of The Dead* as a spy story: his attempts at escape, his attempt to leave a message in the wallet of the dead body; or as a comment on society: the travesty of justice in his trial, the conversation on freedom in a democracy; and on the deeper level of self-realisation: the attack of the Village that contains a nightmare flavour I still find disturbing to watch and the Prisoner's lack of costume because he doesn't exist.

## Open umbrella

In *Checkmate* we still have the spy theme with the escape onto the boat, mingled with the deeper personal level linking life to a chess game and loss of freedom: "We're all pawns, m'dear". The point that Number 6 is trapped by his own assertiveness and fails to achieve what he most desires is subtly made.

I could continue with example after example of how I see the series — but that might spoil it for you. Instead I'll confine myself to a few more interesting aspects. One that seems to cause a lot of excitement is the fact that Channel 4 have shown the episodes in a different order from the previous screenings. However, some

people claim that the series has never been shown in the right order. I have heard a rumour that *Free For All* was intended to be the second episode in the series. And it would seem that *Dance of The Dead* should also run early in the series judging by some of the lines. Yet this time *Many Happy Returns* was shown second, and previously *The Chimes of Big Ben* came second.

Another feature which lacks a clear explanation is the predominance of circles in the Village. The umbrella held open often forms a circle, the light over Number 6's bed is another, Rover is an obvious circle. The ending of *Fall Out* was the same as the beginning of every episode — another circle. Then we have the penny-farthing, the symbol of the Village. On the badges, in the credits, in Number Two's room inside the Green Dome (another circle), in odd shots, the pennyfarthing crops up all over the place.

## Be seeing you

Does it have a special meaning? Some have suggested it forms the ultimate in unreality (whatever that means). To others the wheels exist as a large circle beside a small one, as in history (and I don't really understand that one either). I suspect it was just a handy symbol which fitted the concept of the show as McGooohan saw it and nothing more. After all, there is a danger of analysing too deeply.

What is certain is that the Prisoner cannot escape, as highlighted in that superb final shot of his face zooming up to the camera as the bars clang in front of him. It is also shown that the harder the Prisoner tries the harder it is to escape.

Again I have heard it reported that McGooohan intended for this to be the main theme — that to be an individual in society and to be free in yourself you must conform. The harder you fight — the less freedom you acquire.

Another article states that McGooohan intended the door opening in his home at the very end of the series to represent the fact that the individual can never attain freedom — that when the door opens on its own we know there is someone inside waiting to start the whole thing all over again. There is no escape. And that is where I first came in. I have enjoyed the series immensely. I think the whole concept ripe for adventure — and I hope someone acquires the rights.

To think that it all began as McGooohan was filming an episode of *Danger Man* in Portmeiron and has grown into a cult show that fascinates the world over is quite staggering. As an expression of his own philosophy it must delight Number 6 that his ideas and determination still strike a chord in so many.

One final point: when asked which phrase he would like the series to be remembered by, Patrick McGooohan said he hoped it would be the greeting, "Be seeing you." The meaning of this is, like everything else in the series, up to the individual to interpret . . . or is it? □



TIRED OF zapping nasties or writing arcade games in Basic? Baffled by machine code? Then writing adventure games is just what you need.

Writing adventure games is one of the easiest of the popular games for home computer authors to succeed at — and some think the best fun. The games can be set anywhere in time and space from the mists of pre-Christian magic and sorcery to the far reaches of space beneath alien suns — and in your world anything goes.

Most early adventures were written on large mainframe computers by bored programmers when the boss wasn't looking. And they lacked the benefit of sound or graphics. On the BBC micro, games can be given the added spark of life with the use of the powerful sound generator and the colour of Teletext graphics.

### Exciting task

Most newcomers to programming can easily write a 10 line program but when they attempt an adventure game, its sheer size causes untold problems. This is like a handy man building a wall five bricks high then trying to use the same techniques to build a skyscraper. The key to success is structured programming. Before you groan and turn the page fear not, BBC Basic is here to solve this problem.

Newcomers' early programs, which are unstructured and sprinkled with GOTOs, turn into a nightmare when the program size exceeds one sheet of listing paper. BBC Basic, with its use of procedures, enables the novice to build large adventures as simply as turning a small Lego model into a skyscraper.

Convinced? I hope so, for you will find

# A beginner's guide to games writing

*Andy Mitchell reveals the secret of successful adventure programming*

that writing this style of game is more exciting than playing most others — and it's easier. What's more once you have the basic building blocks of your first game you will be able to use them again and again to create endless adventures to amuse and baffle your friends.

The first task of the game writer is to decide where and when he wants his adventure to take place. The most popular locations are associated with sword and sorcery, such as Castle of Riddles by Acornsoft. This is because we can do anything we like with the element of magic in the game.

If we find a need to do something which would be illogical in the real world, for example crossing a wide crevasse, we can simply wave our magic wand and presto we've created a bridge.

In space scenarios we could use a matter transmitter or an anti-gravity power pack. The location chosen is usually a closed-off area to restrict the player to certain routes.

Such places are caves, ruined temples, castle dungeons or abandoned space stations.

Having decided on our location we must now decide on the purpose of the game. Two types of purpose are most common. The first is simply to fully explore the location and overcome all the obstacles within it, and thus eventually finding the hidden treasures (Sphynx Adventure).

The second type is where there is a single object of purpose to the game and the other articles hidden within the location are simply to be found and used to find the solution or treasure. Having decided on the location of the game and its purpose we should draw a map of our adventure land.

To illustrate the building of an adventure from the beginning to end I have chosen a traditional location of a castle filled with magic and treasure.

The map of the adventure is drawn up as shown in Figure 1 where each square is a room or location. Thanks to the beauty of BBC Basic we will be able to build our game out of individual bricks which we can easily use to create a game as large as we like. These procedures could also be used in future games. So sharpen your sword, polish your shield and boldly step forward into the dark . . .

### Magic word

The object of our game is for the player to find all the treasures hidden in the castle and then escape through the southern gate. The main program is that this gate is locked. To ensure that the player gets past all the obstacles before he completes the game we should design the problems so that the answer to the last one cannot be solved without the answers to the preceding problems. Therefore we must decide on the solution to the final problem (ie getting out of the southern gate) and block this by a series of other puzzles.

In our game the gate in room one cannot be opened unless we give the magic word shazam, which is written on the wall in room 13. But we cannot get in to room 13 until we kill the dragon in room 12. We cannot kill the dragon without the sword from room five. We cannot enter room five until we pierce the gold curtain in room four. We cannot pierce the curtain without waving the rod. We cannot get a rod until >

```

10 MODE 7
20 CURRENT$=STRING$(255," ");DIM CON$(15),M$(6),LOC(7),S$(9),L$(7),VERB$(4),S
NB$(3):A%=0
30 NOUNS=9:VERBS=4:OBJECTS=7:SNGLE=3
40 R%=1:FINISH=0:DOOR=0:WELL=0:CURTAIN=0:DRAGON=0
50 ROOMS=14
60 PROCINIT
70 PROCDISPLAY
80 REPEAT
90 C1$="":C2$=""
100 INPUT IN$:LP=0
110 PROCDECODE:C1$=F$:PROCDECODE:IF F$<>" " THEN C2$=F$:IF C1$=F$ GOTO 80
120 SEARCH=0
130 PROCMOVE
140 IF SEARCH=0 PROCOVERB
150 IF SEARCH=0 PROCONE
160 IF SEARCH=0 PRINT"I DONT UNDERSTAND"
170 IF R%=14 FINISH=1
180 UNTIL FINISH =1
190 PROCFINAL:END
200 REM*****
210 DEFPROCINIT
220 PROCGETROOM
230 REM READ IN ROOM CONNECTIONS
240 RESTORE 1570:FOR A=1TO ROOMS:FOR B=1 TO 6:READ C$:CON$(A)=CON$(A)+CHR$(C%
):NEXT:NEXT
250 REM READ IN DIRECTIONS
260 RESTORE 1710:FOR A=1 TO 6: READ C$: M$(A)="" : M$(A)=CHR$(C%): READ A$: M$(
A)=M$(A)+A$:NEXT
270 REM READ IN OBJECT NAMES AND LOCATIONS
280 RESTORE 1720: FOR A=1 TO 7: READ S$(A): READ LOC(A): READ L$(A): NEXT
290 REM READ IN NOUNS
300 RESTORE 1730:FOR A=A TO NOUNS:READ S$(A):NEXT
310 REM READ IN VERBS
320 RESTORE 1740:FOR A=1 TO VERBS:READ VERB$(A):NEXT
330 REM READ IN SINGLE WORDS
340 RESTORE 1750:FOR A=1 TO SNGLE:READSNG$(A):NEXT
350 ENDPROC
360 REM*****
370 DEFPROCGETROOM
380 CURRENT$=""
390 RESTORE 1430: FOR A%=1 TO R%: READ CURRENT$:NEXT
400 ENDPROC

```



# MICRODEAL

PRESENTS A PANTOMIME

## Cuthbert in *Boots*

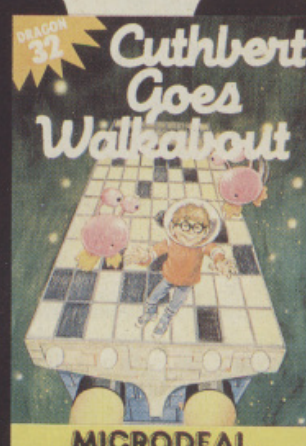
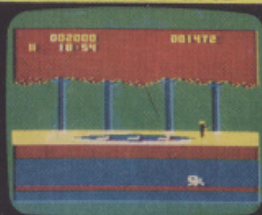

On Cassette £8 each

Selected titles of MICRODEAL games available from larger branches of Boots



◁ we enter room eight. We cannot enter room eight until we drop a coin in the well.

In this way we can confuse the player by ensuring that the objects he or she requires are scattered throughout the castle in a pattern that forces someone to visit all parts before the final problem can be solved.

Our next task is to draw up a map of the adventure locations and allocate each a room number noting where each object or treasure is to be initially located.

As can be seen from the map there are 14 different rooms. At the beginning of the same R% will be made equal to the room number at which we want the player to start (line 40). In our case this will be number one, (courtyard). Having drawn our map we can now write a list of room descriptions in room number order. Each description must describe the permanent features of the room, its entrances and exits, for example a large green-coloured room with exits to the south and north.

## Killing a dragon

Those parts of the room which may change (THE DOOR SOUTH IS LOCKED) are omitted from the description at this point. Having written our descriptions (lines 1420-1560) we must now draw up a table of room connections. This will be used to show what room we will arrive in depending on which direction we leave the previous room. There are six numbers required for each room that correspond to the room arrived at should we travel: NORTH, SOUTH, EAST, WEST, UP, DOWN. For example room connections for room 10 — DATA 12, 9, 0, 11, 11, 0. Note: if we cannot travel in a particular direction we allocate the number 0.

As you can see for room 10 a move north would take us to room 12 and a move west or up would put us upstairs in the tower. The room connection data can be of three types: zero indicates no path; 1-59 indicates a normal room number; » 60 a number greater than 60 means that there is a path in that direction but it is blocked at this time (for example a dragon bars the way).

All this connection data is entered as DATA statements in room number order (lines 1570-1700) and the program will read this into a string DIM CONS (line 240) where CONS(1) would contain room one numbers 9, 74, 6, 2, 0, 0 and CONS(2) contains room two numbers.

When we overcome an obstacle that blocks the path, such as killing the dragon, we use the procedure PROCCHANGE (line 980) to subtract 60 from the connection number in CONS, leaving us with a number between one and 59, thus giving us access to the next room.

As can be seen from the logic diagram (Figure 2) the main activity of the program is to compare the players commands with a list of known words and if it recognises them to call the appropriate procedure. (For example DROP COIN — calls PROCDROP and GET RUBY — calls PROCGET).

The player may give one or two word ▷

```

410 REM*****
420 DEFPROCDISPLAY
430 PROCGETROOM:PRINT" YOU ARE ";CURRENT$
440 IF R%=7 AND WELL=1 PROCN(3)
450 IF R%=4 AND CURTAIN=1 PROCN(4)
460 IF R%=12 AND DRAGON=0 PROCN(8)
470 REM CHECK FOR OBJECT IN ROOM
480 FOR A%=1 TO OBJECTS: IF LOC(A%)=R% THEN PRINT"HERE THERE IS A ";L$(A%)
490 NEXT
500 ENDPROC
510 REM*****
520 DEFPROC(X%)
530 RESTORE 1770:FOR A%=1 TO X%: READ A$:NEXT
540 PRINT A$
550 ENDPROC
560 REM*****
570 DEFPROCDECODE
580 F$="":LP=LP+1:IF MID$(IN$,LP,1)=" " THEN S60
590 F$=F$+MID$(IN$,LP,1):LP=LP+1:IF (MID$(IN$,LP,1)<>" ") AND (MID$(IN$,LP,1)<
>"") THEN S90
600 ENDPROC
610 REM*****
620 DEFPROCGET
630 SEARCH=1
640 B%=0:FOR A%=1TO OBJECTS:IF S$(A%)=C2$ THEN C%=A%:B%=1:A%=OBJECTS:IF LOC(C%)
)=R% THEN B%=2:LOC(C%)=0:PRINT"OK"
650 SEARCH=1
660 NEXT
670 IF B%=0 THEN PRINT"You cant"
680 ENDPROC
690 REM*****
700 DEFPROCONE
710 B%=0:FOR A%=1TO SINGLE:IF SNG$(A%)=C1$ THEN C%=A%:B%=1:A%=SINGLE
720 NEXT:IF B%=0 ENDPROC
730 SEARCH=1
740 ON C% GOTO 750,760,770
750 PROCINVENT:ENDPROC
760 PROCMAGIC:ENDPROC
770 PROCDISPLAY:ENDPROC
780 ENDPROC
790 REM*****
800 DEFPROCVERB
810 B%=0:FOR A%=1TO VERBS:IF VERB$(A%)=C1$ THEN C%=A%:B%=1:A%=VERBS
820 NEXT:IF B%=0 ENDPROC
830 SEARCH=1
840 FOR A%=1TO NOUNS:IF S$(A%)=C2$ THEN A%=A%:B%=2:A%=NOUNS
850 NEXT:IF B%=1 THEN PRINT"I dont understand":ENDPROC
860 ON C% GOTO 870,880,890,900
870 PROCGET:ENDPROC
880 PROCDROP:ENDPROC
890 PROCKILL:ENDPROC
900 PROCWAVE:ENDPROC
910 ENDPROC
920 REM*****
930 DEFPROCKILL
940 IF C2$<>"DRAGON" OR DRAGON=1 OR LOC(1)<>0 OR R%<>12 PRINT"YOU CANT":ENDPROC
C
950 PROCN(5):DRAGON=1:PROCCHANGE
960 ENDPROC
970 REM*****
980 DEFPROCCHANGE
990 FOR A%=1TO6:A$=MID$(CONS(R%),A%,1):B%=ASC(A$):IF B%>60THEN B%=B%-60:B$=CHR
$(B%):A$=MID$(CONS(R%),1,A%-1):A$=A$+B$:CONS(R%)=A$+MID$(CONS(R%),A%+1,6)
1000 NEXT:B%=2:ENDPROC
1010 REM*****
1020 DEFPROCINVENT
1030 IF C1$<>"INVENT"THEN ENDPROC ELSE SEARCH=1:C%=1:FOR A%=1 TO OBJECTS:IF LOC
(A%)=0:PRINTL$(A%)
1040 NEXT:ENDPROC
1090 REM*****
1100 DEFPROCWELL
1110 IF R%=7 AND WELL=0 THEN PROCN(2):WELL=1:PROCCHANGE :LOC(3)=8
1120 ENDPROC
1130 REM *****
1140 DEFPROCDROP
1150 SEARCH=1:B%=0:FOR A%=1TO OBJECTS:IF S$(A%)=C2$ THEN C%=A%:B%=1:A%=OBJECTS:
IF LOC(C%)=0 THEN B%=2:LOC(C%)=R%:PRINT"OK"
1160 NEXT
1170 IF B%<2 THEN PRINT"You have'nt got one":ENDPROC
1180 IF C2$="COIN" PROCWELL
1190 ENDPROC
1200 REM*****
1210 DEFPROCWAVE
1220 IF C2$<>"ROD" OR R%<>4 THEN PROCN(6):ENDPROC
1230 IF LOC(2)<>0 THEN PRINT"You have none": ENDPROC ELSE PROCN(7):CURTAIN=1:PR
OCCHANGE
1240 ENDPROC
1250 REM*****
1260 DEFPROCFINAL
1270 PRINT"CONGRATULATIONS YOU HAVE ESCAPED"
1280 ENDPROC
1290 REM*****
1300 DEFPROCMOVE
1310 A%=0:FOR A=1TO 6:B$=MID$(M$(A),2):IF C1$=B$ SEARCH=1:B$="":B$=MID$(M$(A),1
),1):A%=ASC(B$):A=6
1320 NEXT
1330 IF SEARCH=0ENDPROC
1340 B$=MID$(CONS(R%),A%,1):A%=ASC(B$)
1350 IF A%=0 OR A%>59 THEN PRINT "YOU CANT GO THAT WAY" ELSE R%=A%:PROCDISPLAY
1360 ENDPROC
1370 REM*****
1380 DEFPROCMAGIC
1390 IF R%>1 OR DOOR=1 PROCN(6):ENDPROC

```



# FROM CARNELL SOFTWARE



## **"THE WRATH OF MAGRA" A THIRD CONTINENT SERIES ADVENTURE**

The first born has been destroyed. The Black Crystal of Beroth has been banished. The alliance of Evil has been defeated by the armies of Lord Fendal. So ends the Third Age. Now we invite you to write your name in the history of the Fourth Age of the Third Continent.

You will meet friends and enemies, old and new, in the long awaited sequel to Volcanic Dungeon. Using high resolution graphics and combining the best qualities of "Black Crystal" and "Volcanic Dungeon", we will allow you to become part of this tale of revenge.

"The Wrath of Magra" comes as three, 48K programmes on cassette, boxed with instruction manual and book detailing the history of the Third Continent and the many spells you will be using throughout the game. For the 48K Spectrum @ £12.50.

**NOTE:** "The Wrath of Magra" is a complete adventure. You need not buy "Volcanic Dungeon" or "Black Crystal" to play it.

Available from Feb '84

**CARNELL SOFTWARE LTD.,**

North Weylands Ind. Est., Molesey Road, Hersham, Surrey KT12 3PL.

**DEALERS:** Contact us for your nearest wholesaler.



**CARNELL SOFTWARE LTD**



Commands and the program holds these in strings C1\$ and C2\$ respectively. The known words are easily split into four groups: directions; nouns; verbs; single word commands.

A list of each type is made up as four separate DATA statements. The verbs are held in VERB\$ (line 1740), the single words are held in SNG\$ (line 1750). The NOUNS are held in the game DIM as the names of the treasures and objects S\$ (line 1720-1730). The direction words are held in the move dimension M\$ (line 1710). The variables VERBS, NOUNS, OBJECTS and SNGLE are used to hold the maximum number of words in each list.

The comparison between the players commands and the known lists is carried out by three procedures: PROCMOVE (1300-1360); PROCVERB (800-910); PROCONE (700-780).

PROCMOVE compares single word commands against the Direction commands held in M\$ (for example NORTH, SOUTH). PROCVERB compares the first word against the objects and nouns in S\$. PROCONE is used to compare against single word commands in list SNG\$.

In each case if a successful comparison is made the variable SEARCH is set to 1 to stop further searching for the comparison. If after all words have been compared and SEARCH still equals 0 the message I DONT UNDERSTAND will be given (line 160) and the process returns to await further commands from the player.

Movement around the map is achieved using the four items: List of room descriptions; list of room connections; the variable R% which is set equal to the current room; dimension M\$.

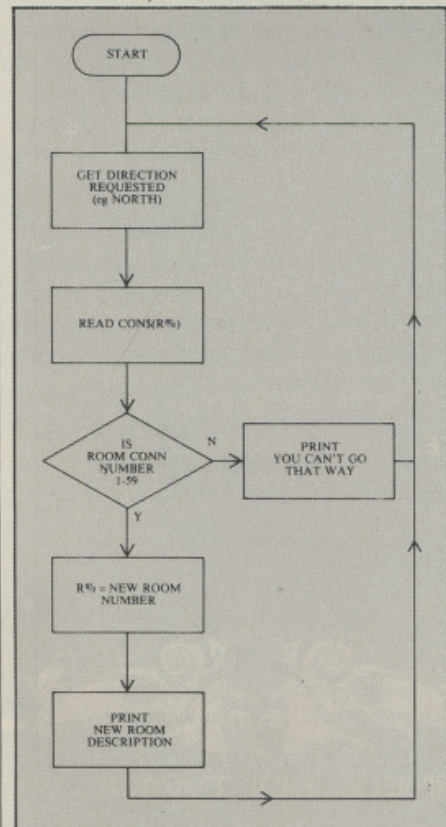

Figure 2: the logic diagram

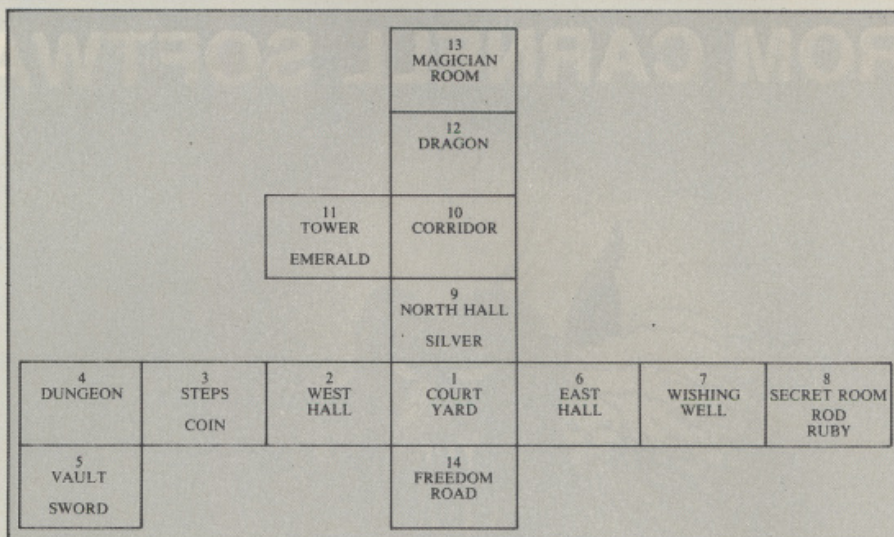

Figure 1: a map of the castle showing how the rooms are positioned

The dimension M\$ holds the direction commands plus a number allocated to that direction — NORTH=1 SOUTH=2 EAST=3 WEST=4 UP=5 DOWN=6.

This data is entered as DATA 1,NORTH,2,SOUTH,3,EAST,4,WEST,5,UP,6,DOWN. The setting up of M\$ is carried out in PROCINIT (lines 210-350). When the player gives the command NORTH it is read in and stored in F\$ by PROCDECODE then transferred to C1\$.

### Golden sword

PROCMOVE is used to compare this against the commands in M\$. If a match is found we then find from the room connection data in CON\$ whether the requested direction is permitted (line 1350) and if so, move the player to the new room by setting R% to the new room value. The move is completed by using PROCDISPLAY to print the room description for the new R%.

Scattered around our adventure we will have treasures and magical items. To build these into our game we first draw up a table of items allocating each two descriptions. For example a long black rod, ROD, a gold sword, SWORD.

The purpose of the one-word description is to be used during commands such as GET SWORD. The longer description is used when describing the object: HERE IS A GOLDEN SWORD.

We must decide where, on our map, we wish the objects to be initially located. These locations will be the room numbers in which the object is to be found so the gold sword is placed in room five. To indicate an object held by the player we will allocate location 0. The table of names and locations can now be entered as a DATA statement as shown in the program listing (line 1720). This data is read in by PROCINIT and stored in dimensions: LOC holds location numbers of each object; S\$ holds short object description. L\$ holds long object description.

PROCDISPLAY can now be used to print the current room description and step through dimension LOC to find any location that matches the current room and

print out the long object description held L\$ for the particular object (line 480). Similarly PROCINVENT (line 1020-1040) is used to give an inventory of the objects held by the player by simply searching LOC for any locations which are zero.

On receipt of a GET command the procedure PROCGET (620-680) is used to first ensure it recognises the object name being requested. If recognised the location of the object is checked to ensure it matches the current room. If all is correct the location of the object in LOC (object number) is set to zero to indicate the player is now holding it.

The reverse procedure PROCDROP (line 1140-1190) is used to leave objects in a room. It is at this time we may wish to check for special events such as DROP COIN in the wishing well room and call some other procedure (line 1180).

The task of printing replies to the player is carried out by PROCN (line 520-550). This procedure simply carries out a number of READ commands of the message data list depending on the value of the calling parameter. This is useful for giving identical replies from different procedures. These messages are also used for those parts of a room description which can change — A DRAGON BARS THE PATH

As can be seen in PROCDISPLAY (line 460) a check is made on the value of R% to see if we are in the dragon's lair (R%=12) and if the dragon is still alive (DRAGON=0) then PROCN(8) is called to add to the room description.

As an example of the addition of new commands to this basic game I will now list the changes necessary to add the single command 'HELP'.

- Add the word HELP to the list of single command words 1750 DATAINVENT, SHAZAM, LOOK, HELP
- Increase the value of SNGLE in line 30 to SNGLE=4
- Increase size of single word dimension SNG\$ in line 20
- Add procedure jump in PROCONE 740 ON C% GOTO 750,760,770,775
- Add procedure call 775 PROCHELP: ENDPROC



•Insert new procedure:

150 REM\*\*\*\*\*

1060 DEFPROCHELP

1070 PRINT 'SORRY THE MAGICIAN  
HAS FORBIDDEN ME TO HELP'

1080 ENDPROC

The standard procedures and variables which are used as the basis of all future expansions are: PROCDECODE (decodes input command line into C1\$ and C2\$) PROCGETROOM (loads current description in CURRENT\$) PROCDISPLAY (prints room description) PROCMOVE (handles move commands) PROCGET (used for picking up) PROCDROP (used to drop objects) PROCLOOK (displays current location) PROCGETROOM (loads current room description in CURRENT\$) PROCINIT (loads room connection data, object names, object locations and known words) PROCVERB (executes 'Two Word' commands) PROCONE (executes 'One Word' commands) PROCCHANGE (changes room connection data) PROC (message printing procedure) R% (current room number) CURRENT\$ (holds current room description) LOC (location numbers for objects) S\$ (short object names and Nouns) L\$ (long object names) VERBS (holds known verbs) SNG\$ (holds known single words) SEARCH (command comparison flag) FINISH (game end flag) CON\$ (holds room connection data) M\$ (holds direction words) VERBS (max verbs) NOUNS (max nouns) OBJECTS (number of objects) ROOMS (number of rooms).□

```

1400 PROC(1):DOOR=1:PROCCHANGE
1410 ENDPROC
1420 REM*****ROOM DESCRIPTIONS****
1430 DATAIN THE COURTYARD OF THE CASTLE. EXITS ARE TO THE NORTH WEST EAST. THE
MAIN ENTRANCE IS SOUTH
1440 DATAIN THE WEST HALL. THERE IS AN EXIT EAST AND STEPS DOWN WEST
1450 DATAIN A FLIGHT OF STEPS
1460 DATAIN A DUNGEON. THERE ARE STEPS UP EAST AND AN EXIT SOUTH WHICH IS
COVERED IN A GOLD LIGHT
1470 DATA INSIDE A TREASURE VAULT. THE EXIT IS NORTH
1480 DATA IN THE EAST HALL. THE EXITS ARE WEST AND EAST
1490 DATA IN A SMALL ROOM. A WISHING WELL STANDS HERE. THE EXIT IS WEST
1500 DATAIN A SECRET ROOM BEHIND THE WISHING WELL. THE EXIT IS WEST
1510 DATAIN THE NORTH HALL. EXITS ARE NORTH AND SOUTH
1520 DATA IN A LONG CORRIDOR LEADING NORTH SOUTH. THERE ARE STEPS UP TO THE
WEST
1530 DATAIN A TOWER ROOM. THE EXIT STAIRS ARE EAST
1540 DATA IN A DRAGONS LAIR. THERE ARE EXITS NORTH AND SOUTH
1550 DATAIN A MAGIANS ROOM. WRITTEN ON THE WALL IS THE WORD SHAZAM
1560 DATAOUTSIDE THE CASTLE THE ROAD LEADS TO FREEDOM
1570 DATA9,74,6,2,0,0
1580 DATA0,0,1,3,0,0
1590 DATA0,0,2,4,2,4
1600 DATA0,65,3,0,3,0
1610 DATA4,0,0,0,0,0
1620 DATA0,0,7,1,0,0
1630 DATA0,0,68,6,0,0
1640 DATA0,0,0,7,0,0
1650 DATA10,1,0,0,0,0
1660 DATA12,9,0,11,11,0
1670 DATA0,0,10,0,0,10
1680 DATA73,10,0,0,0,0
1690 DATA0,12,0,0,0,0
1700 DATA0,0,0,0,0,0
1710 DATA1,NORTH,2,SOUTH,3,EAST,4,WEST,5,UP,6,DOWN
1720 DATASWORD,5,GOLD SWORD,ROD,8,BLACK ROD,COIN,3,GOLDEN COIN,SILVER,9,BAR OF
SILVER,EMERALD,11,LARGE GREEN EMERALD,PEARL,13,LARGE PINK PEARL,RUBY,8,HUGE RED
RUBY
1730 DATADOOR,DRAGON
1740 DATAGET,DRDP,KILL,WAVE
1750 DATAINVENT,SHAZAM,LOOK
1760 REM***** MESSAGES *****
1770 DATATHERE IS A FLASH OF LIGHT AND THE MAIN GATE OPENS
1780 DATACHING! THE COIN DISAPPEARS DOWN THE WELL WHICH MAKES A SECRET DOOR TO
THE EAST OPEN
1790 DATAA SECRET DOOR TO THE EAST IS OPEN
1800 DATATHERE IS A HOLE IN THE GOLD CURTAIN
1810 DATATHE SWORD FLASHES - AND THE DRAGON SCREAMS AND DISAPPEARS
1820 DATANOTHING HAPPENS
1830 DATAA FLASH FLIES FROM THE ROD AND PIERCES THE CURTAIN
1840 DATAA DRAGON BARS THE WAY NORTH

```

# ADVENTURES

48K SINCLAIR ZX SPECTRUM



You are a Knight of Camelot, searching for Merlin's lost treasure. On your way you will discover the Witches' Tower, rescue a Princess held by the wicked Wizard of Trill. £5.95

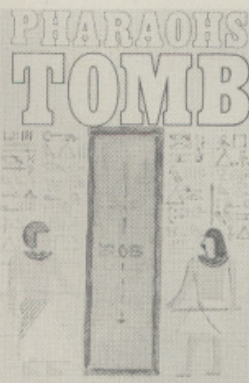

You discover the entrance to an ancient pyramid blocked by a rock. Once inside, you discover fire rooms, ice rooms and other traps set by the builders to protect the Pharaoh. £4.95



A rope above a rock fissure is the only way into this Magic Mountain, or is it? Legends tell of vast stores of treasure but also of poisonous spiders, lizards and magic at work. £4.95



An old deserted mining town holds the clues to the location of a lost gold mine. Once in the mine, your problems are not over - the roof creaks alarmingly and might cave in. £4.95



A full war-time escape Adventure. As a prisoner of the Germans, you must escape through the network of tunnels, rooms and chambers. The fence around the camp is electrified and guards are everywhere. £6.95  
\*\*NEW\*\*

Send SAE for full list.

## PHIPPS ASSOCIATES

Prices include postage (outside Europe add £1.00 per item). Access and Visa cards welcome

Dept E FREEPOST EM463 (No stamp)  
172 Kingston Road, Ewell, Surrey KT19 0BR  
Telephone 01-393 0283. 24 Hour answering.





**Challenging,  
sophisticated,  
advanced,  
extra special.**

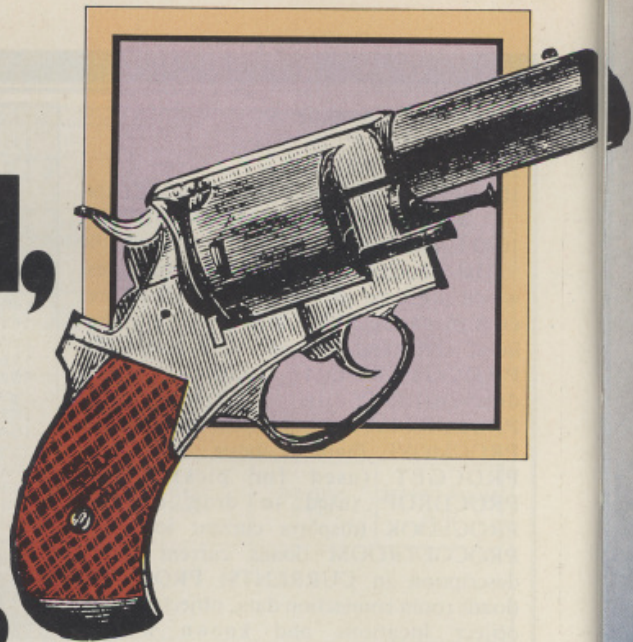

**A real adventure!**

COMING SOON FROM

**Melbourne House**



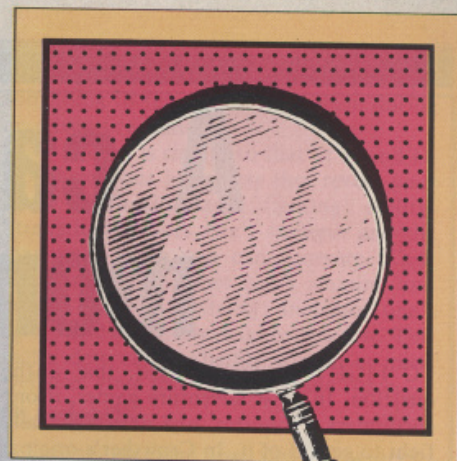



# A call to arms for monster fighters

TO FIGHT or not to fight, that is the question. In most adventure games, if one encounters a monster, one does not really fight to get rid of it. In Crowther's original Colossal Cave Adventure, a player can drive away a fierce green snake by releasing a little bird that attacks the snake. You can even kill a dragon with your bare hands, but you can hardly call that fighting.

## Weapons and magic

In Dungeons and Dragons, the monster-fighting occupies about 70% of the playing time, although it really depends on how the dungeon master arranges the game. It has a rather sophisticated combat mode that involves weapons, magic, intellectual and physical status of the players and monsters. Hence D and D's great popularity.

*Lyman Alpha compares the brain-teasing problems of an adventure game with the sophisticated combat style of Dungeons and Dragons*

Fighting in D and D is truly great fun. Take away the fighting and the resultant game would be similar to an adventure game, but I doubt that it would hold a player's interest much longer. Unlike adventure, D and D is a sociable game, so when it comes to fighting everyone gets a chance to bash away at the monster. If D and D consisted solely of problem solving then the less proficient players get left behind as all the problems are likely to be solved by the experienced players. This, though, is fine for an adventure game where there is only one player.

It would be nice, however, if one could

have a sophisticated combat system as well as complex problems in computerised adventure games.

I do not know why many adventure programmers avoid this. Perhaps it is because combat subroutines eat up a large amount of memory. I suspect that programmers believe that lengthy descriptions and a vast number of locations are more important than the fighting element. I shall explain my combat system and how to implement it in the hopes that this void in adventure gaming might be filled. A nice mixture of fighting and problem solving go well together and I think one needs

```

48REM
49REM PROGRAMMED BY L.ALPHA
50REM
51REM *****
52
53PROCINIT
54REPEAT
55PROCMONSTER
56PROCWEAPONCHOICE
57PROCSTATUS
58PROCFIGHT
59PROCBOSS
60UNTIL FALSE
61
62DEFPROCSTATUS
63PRINT
64PRINT "WHAT DO YOU WANT TO DO?"
65PRINT
66PRINT "1) HIT 2) SWING 3) THRUST 4) ESCAPE"
67GET=48
68IF AC<=0 OR AC=5 THEN 230
69IF AC=4 THEN PROCESC:GOTO190
70PROBABILY%=(DEXTERITY%*DEX%)/2-5*(VERB%*AC)/11*(1-DEX%/150)
71PRINT
72PRINT "HIT PROBABILITY = "PROBABILY%
73PRINT
74IF AC=1 THEN PRINT "YOU ATTACK THE "MONSTER% WITH YOUR "WEAPON%
75IF AC=2 THEN PRINT "YOU SWING YOUR "WEAPON% AT THE "MONSTER%
76IF AC=3 THEN PRINT "YOU THRUST YOUR "WEAPON% AT THE "MONSTER%
77IF RND(100)>PROBABILY% THEN PRINT "BUT YOU'VE MISSED HIM!" :GOTO420
78HITSTR%=(STRENGTH%*(7+WEAPONSTR%-2*(VERB%*AC)/11*(1-DEX%/150)
79PRINT "AND HIT HIM WITH STRENGTH "HITSTR%
80HSTR%=(HSTR%+HITSTR%)/2
81MCON%=(MCON%+HITSTR%)/2
82MDEF%=(MDEF%+HITSTR%)/4
83MDEX%=(MDEX%+HITSTR%)/3
84PROCSTATUS
85IF MSTR%<=0 OR MCON%<=0 OR MDEF%<=0 OR MDEX%<=0 THEN PRINT "WELL DONE! YOU HAVE DESTROYED THE "MONSTER%:GOTO110:ENDPROC
86IF MDEX%<DEXTERITY%/2-RND(100) THEN PRINT "THE "MONSTER% "TRY TO ATTACK YOU BUT HE MISSES YOU!" :GOTO190
87HITSTR%=(HITSTR%*(1-DEFENCE%/100)/2)
88STRENGTH%=(STRENGTH%-HITSTR%)/2
89CONSTITUTION%=(CONSTITUTION%-HITSTR%)/2
90DEXTERITY%=(DEXTERITY%-HITSTR%)/3
91DEFENCE%=(DEFENCE%-HITSTR%)/4
92PRINT "THE "MONSTER% "ATTACKS YOU WITH HIT STRENGTH "HITSTR%
93IF HITSTR%>0 THEN PROCSTATUS
94IF STRENGTH%<=0 OR CONSTITUTION%<=0 OR DEXTERITY%<=0 OR DEFENCE%<=0 THEN PRINT "OH DEAR, YOU ARE DEAD." :PROCDEAD
95PRINT "WHAT DO YOU WANT TO DO? (1-4)"
96GOTO230
97ENDPROC
98
99DEFPROCESC
100PRINT
101IF RND(100)>DEXTERITY%*DEX% THEN PRINT "THE "MONSTER% "WON'T LET YOU ESCAPE!" :ENDPROC
102PRINT "OK YOU ESCAPE!"
103PROCMONSTER
104PROCWEAPONCHOICE
105PROCSTATUS
106ENDPROC
107
108
109DEFPROCINIT
110CLS
111STRENGTH%=(RND(50)+50)
112CONSTITUTION%=(RND(50)+50)
113DEXTERITY%=(RND(50)+50)
114DEFENCE%=(RND(50)+50)
115MSTR%:GOTO190
116PRINT "WELCOME TO THE DUNGEON"
117PRINT
118ENDPROC
119
120
121DEFPROCMONSTER
122RESTORE950
123MONSTER%:=FNWORD
124RESTORE960
125MONSTER%:=MONSTER%+"FNWORD
126PRINT
127PRINTSTRING$(30,"X")
128
129DEFPROCBOSS
130RESTORE970
131MONSTER%:=MONSTER%+"FNWORD
132PRINT
133PRINTSTRING$(30,"X")
134
135DEFPROCBOSS
136PRINT "YOU ENCOUNTER A "MONSTER%
137PRINTSTRING$(30,"X")
138PRINT
139MCON%=(RND(50)+50)
140MSTR%=(RND(50)+50)
141MDEF%=(RND(50)+50)
142MDEX%=(RND(50)+50)
143ENDPROC
144
145
146DATA FIERCE,HORRIFYING,GHAST,HORRIBLE,GREAT
147DATA GREEN,RED,BLACK,GOLDEN,WHITE
148DATA SNAKE,DRAGON,GINNASUAR,MONSTER,SPIDER
149
150DEFPROCBOSS
151MCON%=(RND(5)+1)
152MSTR%:=1
153REPEAT
154READ A$
155MDEF%:=MDEF%+1
156UNTIL A$=BX
157MDEF%
158
159
160DEFPROCSTATUS
161PRINT
162PRINT "STATUS"TAB(13)"YOU"TAB(26)"MONSTER"
163PRINT
164PRINT "STRENGTH"TAB(13)"STRENGTH"TAB(26)"MSTR%"
165PRINT "CONSTITUTION"TAB(13)"CONSTITUTION"TAB(26)"MCON%"
166PRINT "DEXTERITY"TAB(13)"DEXTERITY"TAB(26)"MDEX%"
167PRINT "DEFENCE"TAB(13)"DEFENCE"TAB(26)"MDEF%"
168PRINT "WEAPON"TAB(13)"WEAPON%"
169PRINT
170ENDPROC
171
172
173DEFPROCWEAPONCHOICE
174PRINT "WHICH WEAPON WOULD YOU LIKE TO USE?"
175PRINT
176PRINT "1) SWORD 2) MACE 3) HATCHET 4) LANCE"
177GET=48
178IF AC<=0 OR AC=5 THEN 1310
179RESTORE1400
180MCON%:=0
181REPEAT
182READ WEAPON%,WEAPONSTR%,WEAPONDEF%,WEAPONDEX%,VERB%
183MCON%:=MCON%+1
184UNTIL AC=BX
185ENDPROC
186
187DATA SWORD,0,0,0,1
188DATA MACE,0,-1,1,1
189DATA HATCHET,1,0,-1,2
190DATA LANCE,1,0,-1,3
191
192
193
194
195
196
197
198
199
200
201
202
203
204
205
206
207
208
209
210
211
212
213
214
215
216
217
218
219
220
221
222
223
224
225
226
227
228
229
230
231
232
233
234
235
236
237
238
239
240
241
242
243
244
245
246
247
248
249
250
251
252
253
254
255
256
257
258
259
260
261
262
263
264
265
266
267
268
269
270
271
272
273
274
275
276
277
278
279
280
281
282
283
284
285
286
287
288
289
290
291
292
293
294
295
296
297
298
299
300
301
302
303
304
305
306
307
308
309
310
311
312
313
314
315
316
317
318
319
320
321
322
323
324
325
326
327
328
329
330
331
332
333
334
335
336
337
338
339
340
341
342
343
344
345
346
347
348
349
350
351
352
353
354
355
356
357
358
359
360
361
362
363
364
365
366
367
368
369
370
371
372
373
374
375
376
377
378
379
380
381
382
383
384
385
386
387
388
389
390
391
392
393
394
395
396
397
398
399
400
401
402
403
404
405
406
407
408
409
410
411
412
413
414
415
416
417
418
419
420
421
422
423
424
425
426
427
428
429
430
431
432
433
434
435
436
437
438
439
440
441
442
443
444
445
446
447
448
449
450
451
452
453
454
455
456
457
458
459
460
461
462
463
464
465
466
467
468
469
470
471
472
473
474
475
476
477
478
479
480
481
482
483
484
485
486
487
488
489
490
491
492
493
494
495
496
497
498
499
500
501
502
503
504
505
506
507
508
509
510
511
512
513
514
515
516
517
518
519
520
521
522
523
524
525
526
527
528
529
530
531
532
533
534
535
536
537
538
539
540
541
542
543
544
545
546
547
548
549
550
551
552
553
554
555
556
557
558
559
560
561
562
563
564
565
566
567
568
569
570
571
572
573
574
575
576
577
578
579
580
581
582
583
584
585
586
587
588
589
590
591
592
593
594
595
596
597
598
599
600
601
602
603
604
605
606
607
608
609
610
611
612
613
614
615
616
617
618
619
620
621
622
623
624
625
626
627
628
629
630
631
632
633
634
635
636
637
638
639
640
641
642
643
644
645
646
647
648
649
650
651
652
653
654
655
656
657
658
659
660
661
662
663
664
665
666
667
668
669
670
671
672
673
674
675
676
677
678
679
680
681
682
683
684
685
686
687
688
689
690
691
692
693
694
695
696
697
698
699
700
701
702
703
704
705
706
707
708
709
710
711
712
713
714
715
716
717
718
719
720
721
722
723
724
725
726
727
728
729
730
731
732
733
734
735
736
737
738
739
740
741
742
743
744
745
746
747
748
749
750
751
752
753
754
755
756
757
758
759
760
761
762
763
764
765
766
767
768
769
770
771
772
773
774
775
776
777
778
779
780
781
782
783
784
785
786
787
788
789
790
791
792
793
794
795
796
797
798
799
800
801
802
803
804
805
806
807
808
809
810
811
812
813
814
815
816
817
818
819
820
821
822
823
824
825
826
827
828
829
830
831
832
833
834
835
836
837
838
839
840
841
842
843
844
845
846
847
848
849
850
851
852
853
854
855
856
857
858
859
860
861
862
863
864
865
866
867
868
869
870
871
872
873
874
875
876
877
878
879
880
881
882
883
884
885
886
887
888
889
890
891
892
893
894
895
896
897
898
899
900
901
902
903
904
905
906
907
908
909
910
911
912
913
914
915
916
917
918
919
920
921
922
923
924
925
926
927
928
929
930
931
932
933
934
935
936
937
938
939
940
941
942
943
944
945
946
947
948
949
950
951
952
953
954
955
956
957
958
959
960
961
962
963
964
965
966
967
968
969
970
971
972
973
974
975
976
977
978
979
980
981
982
983
984
985
986
987
988
989
990
991
992
993
994
995
996
997
998
999

```

```

66PRINT "YOU ENCOUNTER A "MONSTER%
67PRINTSTRING$(30,"X")
68PRINT
69MCON%=(RND(50)+50)
70MSTR%=(RND(50)+50)
71MDEF%=(RND(50)+50)
72MDEX%=(RND(50)+50)
73ENDPROC
74
75
76DATA FIERCE,HORRIFYING,GHAST,HORRIBLE,GREAT
77DATA GREEN,RED,BLACK,GOLDEN,WHITE
78DATA SNAKE,DRAGON,GINNASUAR,MONSTER,SPIDER
79
80DEFPROCBOSS
81MCON%=(RND(5)+1)
82MSTR%:=1
83REPEAT
84READ A$
85MDEF%:=MDEF%+1
86UNTIL A$=BX
87MDEF%
88
89
90DEFPROCSTATUS
91PRINT
92PRINT "STATUS"TAB(13)"YOU"TAB(26)"MONSTER"
93PRINT
94PRINT "STRENGTH"TAB(13)"STRENGTH"TAB(26)"MSTR%"
95PRINT "CONSTITUTION"TAB(13)"CONSTITUTION"TAB(26)"MCON%"
96PRINT "DEXTERITY"TAB(13)"DEXTERITY"TAB(26)"MDEX%"
97PRINT "DEFENCE"TAB(13)"DEFENCE"TAB(26)"MDEF%"
98PRINT "WEAPON"TAB(13)"WEAPON%"
99PRINT
100ENDPROC
101
102
103DEFPROCWEAPONCHOICE
104PRINT "WHICH WEAPON WOULD YOU LIKE TO USE?"
105PRINT
106PRINT "1) SWORD 2) MACE 3) HATCHET 4) LANCE"
107GET=48
108IF AC<=0 OR AC=5 THEN 1310
109RESTORE1400
110MCON%:=0
111REPEAT
112READ WEAPON%,WEAPONSTR%,WEAPONDEF%,WEAPONDEX%,VERB%
113MCON%:=MCON%+1
114UNTIL AC=BX
115ENDPROC
116
117DATA SWORD,0,0,0,1
118DATA MACE,0,-1,1,1
119DATA HATCHET,1,0,-1,2
120DATA LANCE,1,0,-1,3
121
122
123
124
125
126
127
128
129
130
131
132
133
134
135
136
137
138
139
140
141
142
143
144
145
146
147DEFPROCDEAD
148PRINT "WOULD YOU LIKE ANOTHER GAME?"
149GET=48
150IF A$="Y" THEN RUN
151GOTO1490
152
153
154
155DEFPROCBOSS
156PRINT
157PRINT "PRESS (SPACE) TO CONTINUE"
158IF GET="" THEN 1580
159CLS
160PRINTSTRING$(30,"X")
161
162PRINT
163PRINT "YOU DRINK THE HOLY WATER WHICH REVITALISE YOU."
164STRENGTH%:=STRENGTH%+0.8*RND(100-STRENGTH%)
165CONSTITUTION%:=CONSTITUTION%+0.8*RND(100-CONSTITUTION%)
166DEFENCE%:=DEFENCE%+0.8*RND(100-DEFENCE%)
167DEXTERITY%:=DEXTERITY%+0.8*RND(100-DEXTERITY%)
168PROCSTATUS
169PRINT "YOU HAVE DESTROYED "IK111% "MONSTERS"
170PRINT
171ENDPROC

```



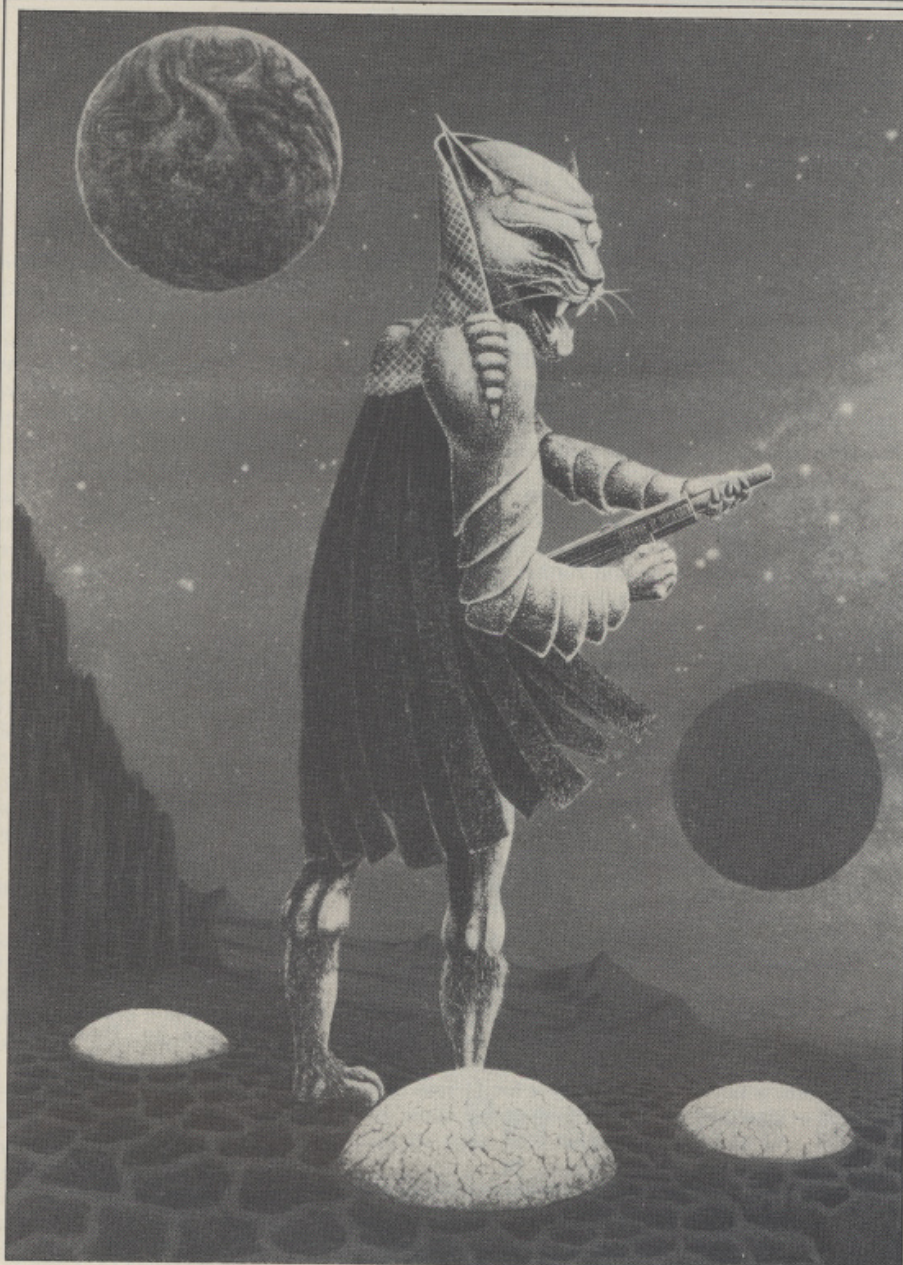

something to relieve the frustration during an adventure game.

My system is similar to that of D and D. You have four indicators that reveal your state of health and fighting ability. Strength: indicates one's strength and the maximum force you can generate. Constitution: encompasses one's stamina and general health. Dexterity: indicates one's agility and hand-to-eye co-ordination. This factor determines whether you hit or miss. Defence: your resistance to brute force.

### Hit probability

The player can use various weapons which affect different results. For instance, if a mace is used to hit a monster the desired result is achieved, but it is no good for defence and when you are hit your points are reduced. Verbs such as hit, swing and thrust also affect the performance of the weapon. In my system I have included three verbs to attack. One must use the right words to gain the best effect.

There are five types of monsters and descriptions. I use two sets of five adjectives. Their status is set randomly above 50.

When one attacks a monster, the program first works out the hit probability which depends on the player's dexterity, the monster's dexterity and how you are using your weapon.

The percentage is displayed and a result is then notified, together with the hit strength.

The hit strength depends on the player's strength, the weapon, the verb, and the monster's defence.

The resultant monster-strength is calculated as follows: strength = strength — hit strength / 2. Constitution = constitution — hit strength. Defence = defence — strength / 4. Dexterity = dexterity — hit strength / 3.

You can play the program as it is but it is primarily designed to be incorporated in an adventure game. It can be compacted in 1K byte using shorter variable names and multi-statement lines. □

WELCOME TO THE DUNGEON

XXXXXXXXXXXXXXXXXXXXXXXXXXXX  
YOU ENCOUNTER A GIANT GOLDEN SNAKE  
XXXXXXXXXXXXXXXXXXXXXXXXXXXX

WHICH WEAPON WOULD YOU LIKE TO USE?

1) SWORD 2) MACE 3) HATCHET 4) LANCE

STATUS	EXCULIBER	MONSTER
STRENGTH	98	95
CONSTITUTION	77	88
DEXTERITY	45	81
DEFENCE	81	51
WEAPON	SWORD	

WHAT DO YOU WANT TO DO?

1) HIT 2) SWING 3) THRUST 4) ESCAPE

HIT PROBABILITY = 27%

YOU SWING YOUR SWORD AT THE GIANT GOLDEN SNAKE BUT YOU'VE MISSED HIM!

THE GIANT GOLDEN SNAKE TRIES TO ATTACK YOU BUT HE MISSES YOU!

WHAT DO YOU WANT TO DO?

1) HIT 2) SWING 3) THRUST 4) ESCAPE

HIT PROBABILITY = 34%

YOU ATTACK THE GIANT GOLDEN SNAKE WITH YOUR SWORD BUT YOU'VE MISSED HIM!

THE GIANT GOLDEN SNAKE ATTACKS YOU WITH HIT STRENGTH 3

STATUS	EXCULIBER	MONSTER
STRENGTH	96	95
CONSTITUTION	74	88
DEXTERITY	64	81

DEFENCE	WEAPON	SHOR
88	SWORD	51

WHAT DO YOU WANT TO DO? (1-4)

HIT PROBABILITY = 33%

YOU ATTACK THE GIANT GOLDEN SNAKE WITH YOUR SWORD AND HIT HIM WITH STRENGTH 51

STATUS	EXCULIBER	MONSTER
STRENGTH	96	69
CONSTITUTION	74	37
DEXTERITY	64	64
DEFENCE	88	38
WEAPON	SWORD	

THE GIANT GOLDEN SNAKE ATTACKS YOU WITH HIT STRENGTH 2

STATUS	EXCULIBER	MONSTER
STRENGTH	95	69
CONSTITUTION	72	37
DEXTERITY	63	64
DEFENCE	79	38
WEAPON	SWORD	

WHAT DO YOU WANT TO DO? (1-4)

HIT PROBABILITY = 32%

YOU SWING YOUR SWORD AT THE GIANT GOLDEN SNAKE AND HIT HIM WITH STRENGTH 45

STATUS	EXCULIBER	MONSTER
STRENGTH	95	46
CONSTITUTION	72	-8
DEXTERITY	63	49
DEFENCE	79	26
WEAPON	SWORD	

WELL DONE! YOU HAVE DESTROYED THE GIANT GOLDEN SNAKE

PRESS (SPACE) TO CONTINUE



## Graphic Aztec puzzle

**Adventure Aztec Tomb Micro**  
Commodore 64 Price £7.95  
**Format Cassette Supplier**  
Alligata Software, Superior  
Systems Ltd, 178 West St,  
Sheffield.

GRAPHICS combined with text seems to be the in-thing for adventures at the moment, and Aztec Tomb follows this trend.

The quest starts in an ordinary house — well, maybe not so ordinary. Its interior is rather small to say the least, but with skill or luck you should soon find yourself in the Amazonian rain forests, trying to discover an Aztec tomb.

A split-screen technique is used. The graphics occupy the top two-thirds of the screen (with space at the right-hand edge for describing visible objects); descriptions, responses and input are confined to the lower portion.

The background is black against which the text colouring leaves a little to be desired in the way of clarity.

Each location is presented as a simple, yet colourful picture of the scene. For example a bedroom is represented by three walls, a bed and bedside cabinet.

Naturally, you'll want to open the cabinet drawer (spelt draw in the program). If you do, the picture is replaced with one where the drawer is pulled out.

The graphics are attractive and, best of all, drawn instantly — there is no waiting while chunks of the picture are filled in with colour.

Objects lying around for you to examine or pick up are not shown, but are merely described in the text.

There is no facility for switching to a text-only mode — some adventurers prefer to leave the pictures to their imagination.

The vocabulary seemed small but adequate. Apart from the usual N,S,E,W abbreviations to four letters are accepted.

Having got stuck quite early on, I decided to call for help. This cry from the heart was

## SOFTWARE INVENTORY

**What's on the way in the adventure world — if you have a new adventure, war game or real-life simulation which you are about to release send a copy and accompanying details to Software Inventory, Micro Adventurer, 12-13 Little Newport St, London WC2R 3LD**



always met, not unfairly, with the response "Examine the think". Good advice — I decided it was time I examined the listing.

It turned out to be easy to break into the program, a fair part of which was written in Basic.

The listing is semi-protected

(it overwrites itself on the screen) but to a determined adventurer not much of an obstacle when desperate for a clue and further progress.

Examining listings could be called cheating, and, in the main, I would agree. Publishers should break-proof Basic adventures to protect unscrupulous and unpersistent adventurers (who, me?) from themselves.

The adventure seemed interesting enough from the progress I made, although one or two of the puzzles seemed a little illogical or unreal in their solution. I found one bug — a jar was described as full when it was empty. With its simple stylised graphics, the adventure is probably more suitable for the younger player (the inlay recommends it for 11 year olds and over), although some of the problems are a bit sticky. Worth a play. **BC**

## Blackbeard is out to get you

**Adventure Pirate Micro**  
Spectrum 48K Price £9.25  
**Format Cassette Supplier**  
Chalksoft Ltd, 37 Willowslea  
Rd, Worcester.

PIRATE is described, in the blurb, as an adventure program for children.

Not knowing quite what to expect, I slipped the cassette into the tape deck, and absent-mindedly started to load the program.

The lounge was starting to get dark, being lit only by the glinting of tinsel and paper chains for Easter. Enough of mind-wondering. The instructions have finished loading.

The adventure comes in two parts. The first is on board your ship, which is sailing the "seven seas me hearties!" Part two takes place on a secret island, but more of that later.

While sailing around in part one, you will face various difficulties, such as torn sails, men overboard or a leaky hull. You can also find yourself becalmed or even shipwrecked.

There are other pirate ships to be fought and captured, but beware — if you are defeated you will be made to walk the plank.

You will find several islands on your travels, one of which has a mysterious black cat, which, with very little persuasion will tell you its name. Remember this as you can't get into part two without it.

This is either a very fickle feline or it has an identity crisis

because it has a different name each time you play.

On finding Treasure Island I was attacked by an old man that I presume must have been Ben Gunn.

One island contains a dragon, which must, of course, be slain. At this point, if you have amassed enough jewels and can remember the name of your new pet, you can proceed to part two.

You find yourself in a harbour of a strange island. The cat tells you that its master is a king who is held captive by Blackbeard somewhere on the island. Your mission, should you decide to accept it, is to rescue the king.

It is well worth making a map of the island as you go, as you will undoubtedly die several times by falling off cliffs, being killed by Blackbeard's pirates or in forest fires.

When you die, you start back at the harbour again.

To keep your strength up, you can eat when you find banana trees, and the opportunity may present itself for a nice piece of roast pork.

Once you have tracked him down, you must kill Blackbeard to release an extremely grateful king.

So, to sum up, Pirate has some nifty little tunes, but they become a bit repetitive, and the graphics are very basic.

The only responses required by the program are the four directional keys plus Y and N.

Pirate did not really capture my imagination, but then it isn't really intended to. I don't think it will be challenging enough for anyone but younger children. Overall, I would say that it is not good value at £9.25. **PM**





# Everest hopes dashed

**Simulation Everest Micro**  
**Dragon 32 Price £7.95 Format**  
**Cassette Supplier Salamander**  
**Software, 17 Norfolk Rd,**  
**Brighton, East Sussex.**

AS THE words "Regret Hank died during night" came up on the screen, I leaned back from the keyboard. The expedition was over. The hopes of so many men had been dashed by an error of judgement concerning the distribution of food. We had failed to conquer Everest.

This game (complete with video-type case) is one of the latest offerings from Salamander Software, who have now grown to be one of the most reputable software houses to produce Dragon programs.

Everest is a simulation of mountaineering.

The player has the choice of tackling any one of three peaks (Nuptse, Lhotse or Everest) and the choice of Spring or Autumn (in Autumn the weather conditions are worse).

After choosing these, the climbers for the day must be picked, and then loads allocated. If they have more to carry, or are forced to go without food, they become weaker, and three climbers dead means that the expedition is called off.

At the end a rating is given, which may either be a rude comment or a numerical representation of how well the player has done, depending on how good he or she is.

To accompany the rating there are a transferable host of other features, including a hi-res display of the actual climb, transferable to any climber, which all add to the overall enjoyment.

Everest is all BASIC, but don't be put off, because it must be one of the best simulations I have seen for the Dragon.

Judging by the realism of the game, Everest has obviously been well thought out, and the author has put a lot of effort into making it real. The instruction booklet reads well because whatever the program

may be, it is not user friendly.

I liked this game, and I am sure that many a would-be Chris Bonnington would enjoy spending the long winter nights in front of the fire climbing Everest. **MG**



## Limited space flight

**Simulation Space Shuttle**  
**Micros BBC B, Atari 16K,**  
**Tandy Colour, Spectrum 48K,**  
**Dragon, Electron, CBM 64,**  
**Oric. Price £8.00**  
**Format Cassette**

**Micros CBM 64, BBC B, Atari.**

**Price £9.99 Format Disk**  
**Supplier Microdeal, 41 Truro Rd, St Austell, Cornwall.**

HAVING BEEN treated to a welter of television advertising for this program I looked forward to seeing it.

The simulator comes with a 14-page flight manual containing the mission plan and control instructions for your flight.

The mission is to launch yourself successfully into orbit, fetch a malfunctioning satellite by parking next to it and then retrieving the device with your remote control arm.

After the satellite is safely stored, close the bay doors, fire retros and begin re-entry. Fly into a final approach window and perform a mock landing flare. Then start your final approach to the runway resulting in a safe landing.

The program is split into three main phases take-off, park and re-entry.

Before take-off the player is given the weather conditions for the proposed landing site: wind strength, direction, cloud ceiling and so on.

The take-off, plus some other parts of the simulation, are carried out under auto control where you may relax and look out of the window at

the disappearing mountains.

Keyboard or joysticks may be used to control the flight into orbit and the parking alongside the satellite.

The retrieval of the wayward Sputnik is carried out by means of an arm which is manoeuvred out of the bay until it touches the satellite and held in contact until it locks.

Having retracted the arm and stowed everything away, the player may activate the re-entry sequence and try to navigate to the landing strip.

There are few controls to master, and just as few instruments in this package. The many aircraft simulators already available appear to be more sophisticated than this program.

The graphics shown through the window are white, flickering and crude. As this program is available for a number of micros I can only assume that it has been restricted by the limitations imposed on it by the other poorer systems it is designed to run on.

BBC micro users, who are used to much better, are not liable to be over impressed by much in this game.

Whether it be the childish simple retrieval sequence or the blackout phase, where my interest also blacked out. **AM**

## Persistence brings rewards

**Adventure Krystals of Zong**  
**Micro Commodore 64 Price**  
**£7.95 Format Cassette**  
**Supplier PSS, 452 Stoney Stanton Rd, Coventry.**

THE OBJECT of this game is to collect treasures while avoiding the various nasties that pursue you.

The game is played within a series of nine rooms. These are arranged in a three-by-three matrix, and are numbered one to nine.

Room five is in the middle of the matrix, and it is from here that each game begins.

Each room consists of a maze, with a treasure compartment at its centre. There also are exit doors to the immediately adjacent rooms.

The treasure compartment of each room is protected by a lock. Scattered throughout the rooms are the nine keys that unlock the treasure compartments. The game lists all the keys held by the player.

The keys are colour coded to

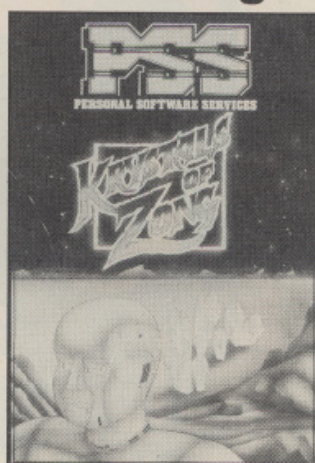

match the border area of the room to which each particular key applies. For example, room one has a purple surrounding. To open its treasure compartment it is necessary to find the purple key.

To prevent you doing this there are assorted snakes, bats and other nasties which pursue and attempt to kill you.

You are allowed five lives, and are provided with a sword in each room with which to fight off your pursuers.

There are eight levels of play. At each level one of the treasures is a ladder that enables you to climb to the next level. The speed and complexity of the game increases as each new level is reached.

As well as building up your score, some of the treasures help you in your fight with the pursuers.

For example, there are a pair of elven boots that enable you to move much faster than your pursuers.

This game borders on the addictive. There are excellent graphics and the complexity varies enough throughout the eight levels to appeal to players of widely differing abilities.

My particular version was not completely bug-proof, but that is my only criticism of an otherwise excellent game. **RJ**



# The Hobbit. Now the best is a

"After a very short time I found that 'The Hobbit' was becoming almost a way of life rather than a game, and so when I finished it for the first time I was partly sad because I felt that all the fun and adventure had ended, but I was wrong. Even now I am discovering new things about the game and feel that it will be some time until all of its secrets are revealed to me."

**MR. J. STERN, Herts**

"I have at last received your 'Hobbit' program and would like to congratulate you on its excellence. After four days of sweat and tears I have completed only 37.5 per cent of the adventure. The program has lived up completely to expectations, and there is no doubt about it being the best production for the Spectrum to date. You have surpassed all others with this program."

"A lot of fun."

**COMPUTER**

"The excellent graphics. The exciting difference is that it is possible to converse with all the characters, meet and ask them to recommend this game, Tolkien, or novel a

**POPULAR COMP**

"I am writing to compliment 'The Hobbit'. I think it is one of the most ingenious programs I have had the pleasure to use. It has kept me stumped for months. I think the effort that has gone into writing a program like this must have been enormous. The effects are brilliant to say the least."

**JEREMY CHESTER**

"The Hobbit takes first place in the new category of quality and value for money."

**SINCLAIR USER**

"The excellent graphics in the Adventure are of a quality that is excellent. We have completed 7.5 per cent of the adventure."

"The excellent graphics. The exciting difference is that it is possible to converse with all the characters, meet and ask them to recommend this game, Tolkien, or novel a

**COMPUTER**

"The excellent graphics in the Adventure are of a quality that is excellent. We have completed 7.5 per cent of the adventure."

**GORDON DEMPSTER, Scotland**

"Thanks again for an excellent game in 'The Hobbit'. I feel I have really got my money's worth out of playing time. Congratulations!"

**MR. P. RUSHTON, Leeds**

"The most powerful computer game yet invented."

**COMPUTER WEEKLY**

"Within my circle of friends this game has become something of an obsession. We meet every Friday night at someone's house and spend 3-4 hours on 'The Hobbit'. Friday night would not be the same without 'The Hobbit'."

**CHRISTINE VERCHILD, Wilts**

"One new Adventure game stands head and shoulders above the rest. It alone almost provides you with a good enough reason to buy a 48K Sinclair Spectrum. Not only does The Hobbit produce drawings of the main scenes, but it also understands proper sentences rather than pairs of words for its commands. It comes with a copy of J.R.R. Tolkien's classic book of the same name. It is the program with the most detailed and best written documentation ever."

**WHAT MICRO**

"This is an impressively packaged Adventure game which makes good use of the Spectrum's colour graphics. They have not only produced one of the best games for the Spectrum, but given everyone else a lesson in good game design."

**PRACTICAL COM**

"I am the owner of a copy of 'The Hobbit' which is wonderful entertainment, and very challenging. I have other tapes and publications of yours, all of which are excellent."

**MR. D.J. BURGH, Kent**

"Having received the most excellent piece of programming I have ever seen, we have had no social life whatsoever. 'The Hobbit' has been dominating our lives since January and many nights have been spent until 3 o'clock trying to conquer it."

**SIMON ROGERS, Avon**

"I have recently purchased your excellent adventure game 'The Hobbit'. This game is greatly enhanced by the use of excellent graphics, its availability in the form of a cassette, and the originality of having to play to the

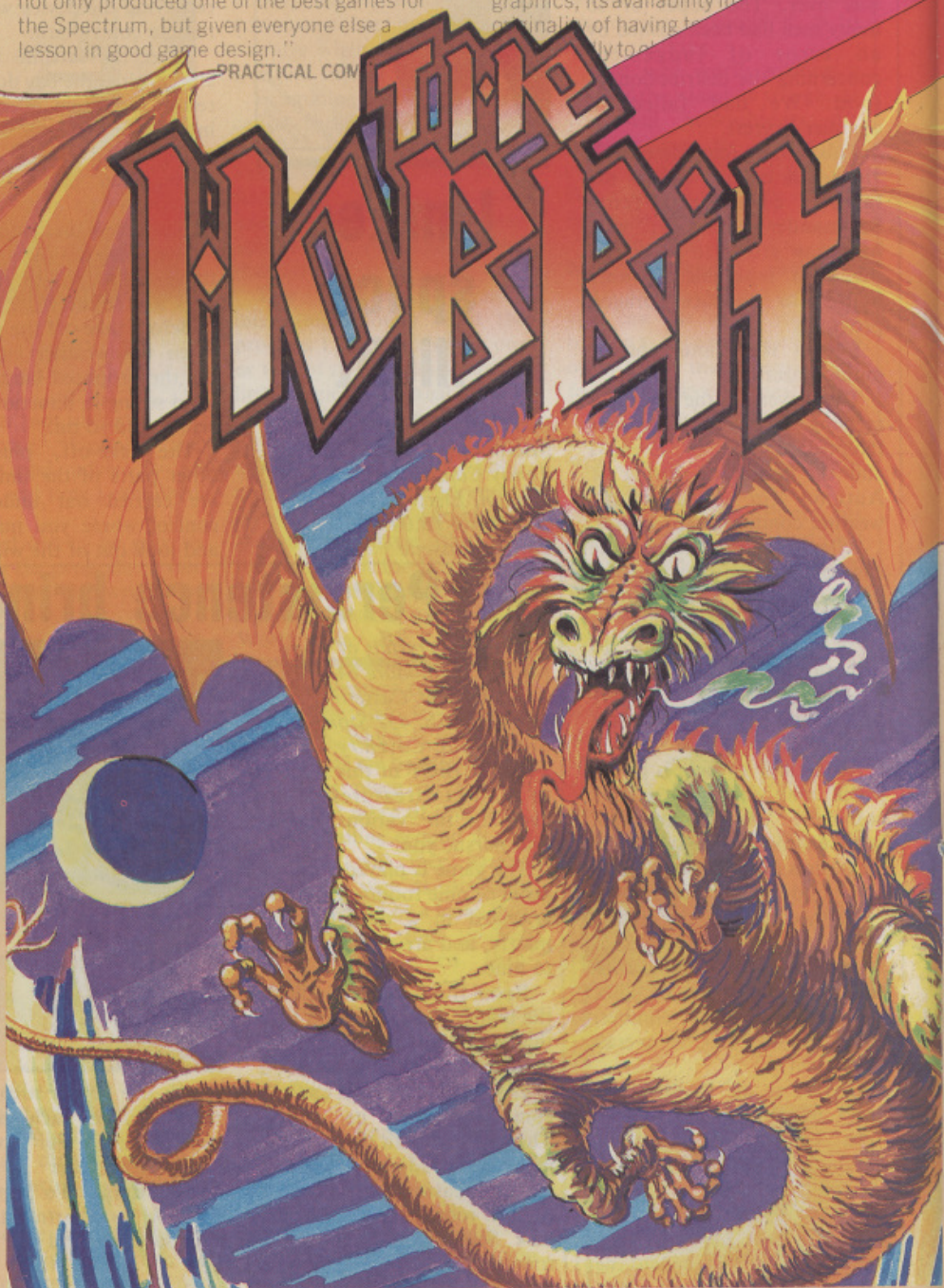

# Melbourne House



# s available for:

"In my software library, your program 'The Hobbit' takes first place."  
DAVID MAXWELL, London

"I am the proud owner of your excellent program 'The Hobbit' and have already had many happy, restful, relaxing hours trying to solve its puzzles."

SPECTRUM  
COMMODORE 64  
ORIC 1  
BBC

"I congratulate you on a program which I have enjoyed immensely. I must thank you for producing such a clever product, it was worth every penny of the purchase price."

MRS. J. RYCRAFT, Northampton

"The Hobbit' is a beautifully constructed, frantically-maddening, tortuous, gloriously inconsistent, thoroughly spooky adventure — far better than I could have hoped for and certainly the finest of the dozen or so adventure programs I have. In short, I congratulate the four who sweated for a year and a half."

MR. PETER JONES, South Glam

"Nothing is certain in this Adventure, but uncertainty! Add to this the brilliant graphics that are used to describe many of the locations and we have an Adventure that is going to become a classic for the Spectrum."

POPULAR COMPUTING WEEKLY

"...we are not eating food...we are losing sleep...and it's great! We are lost, in the Hobbit program."

MR. JOHN HARRIS, Kuwait

"The children were immediately enthusiastic about the program (even dedicated footballers gave up some playtimes to use it!). Many children borrowed copies of 'The Hobbit' from the library to read for themselves."

JUNIOR EDUCATION MAGAZINE

"The Hobbit' arrived and single-handedly set the standard for adventure games to come, with its sophisticated mixture of advanced language analysis and beautifully detailed graphics."

MICRO ADVENTURER

"I bought your program for my ZX Spectrum and you supply called it an excellent program for the money. I find it very realistic. The graphics are accurate. It sticks to the book, which is a very compelling feature."

JOHN CASSIDY, Essex

"Having recently purchased a Sinclair Spectrum I decided to buy 'The Hobbit' since I have been doing a literature project based on 'The Hobbit' with my class of 10 and 11 year old children. Over the last 10 weeks the children, having read the book, have been attempting the program with my assistance. Let me congratulate you on a most entertaining program."

MR. K. REID AND CLASS 7, Nottingham

"... more of an experience than a program!"

POPULAR COMPUTING WEEKLY

"... the most unique factor of this program is that the user instructs the computer in completely ordinary English sentences. The Hobbit program is capable of very sophisticated communications..."

ZX COMPUTING

"I purchased 'The Hobbit' not long ago and since then I have been engrossed in the game, and I'm beginning to think no-one wants to talk to me as all I talk about is my adventures in, 'The Hobbit'."

DAVID ROWLEY, Stoke-on-Trent

"The use of graphics is one of the features which makes The Hobbit special. The addition of graphics as good as these adds a whole new dimension to the Adventure. It is certainly a marvellous game, which should set the standard for future Spectrum adventures."

ZX COMPUTING



Orders to:  
Melbourne House Publishers  
131 Trafalgar Road  
Greenwich, London SE10

Correspondence to:  
Melbourne House  
Church Yard  
Tring  
Hertfordshire HP23 5LU

All Melbourne House cassette software is unconditionally guaranteed against malfunction.

Trade enquiries welcome.

☐ Please send me your free 52 page catalogue.  
Please send me:

## SPECTRUM

- ☐ Spectrum "The Hobbit" 48K ..... £14.95
- ☐ Penetrator 48K ..... £6.95
- ☐ Terror-Daktil 4D 48K ..... £6.95
- ☐ Melbourne Draw 48K ..... £8.95
- ☐ H.U.R.G. 48K ..... £14.95
- ☐ Abersoft Forth 48K ..... £14.95
- ☐ Classic Adventure 48K ..... £14.95
- ☐ Sherlock Holmes 48K ..... £14.95

## COMMODORE 64

- ☐ Commodore 64 "The Hobbit" ..... £14.95
- ☐ Commodore 64 Hungry Horace ..... £5.95
- ☐ Commodore 64 Horace Goes Skiing ..... £5.95

## DRAGON 32

- ☐ Dragon 32 Hungry Horace ..... £5.95

## BBC

- ☐ BBC "The Hobbit" Model B ..... £14.95

## ORIC 1

- ☐ Oric 1 "The Hobbit" 48K ..... £14.95

## VIC 20

- ☐ Cosmonauts, Unexpanded VIC 20 ..... £5.95
- ☐ Wizard & Princess, Unexpanded VIC 20 ..... £5.95

All versions of "The Hobbit" are identical with regard to the adventure program. Due to memory limitations, BBC cassette version does not include graphics.

£ .....  
Please add 80p for post and pack £ .....80

TOTAL £ .....

I enclose my ☐ cheque  
☐ money order for £ .....

Please debit my Access card No. ....

Expiry Date .....

Signature .....

Name .....

Address .....

Postcode .....

Access orders can be telephoned through on our 24-hour ansafone (01) 858 7397.

MA3





## Battling a colour problem

War game *Paris in Danger*  
Micro Atari 400/800 48K  
Price £28.95 Format Disk  
Supplier Avalon Hill Game  
Company, 650 High Rd,  
North Finchley.

THE DATE is 1814 and Paris is in danger. Napoleon has to defend Paris against numerically superior Allied troops.

*Paris in Danger*, from Avalon Hill, recreates the campaign in detail. This is a two-player game, and there are the remnants of a fine simulation here. Unfortunately, the game is made almost unplayable because Avalon Hill have used an Atari feature known as artifacting to create a map.

Artifacting allows the Atari to display more than one colour on its hi-res display mode. This works very well on American NTSC televisions but not on our PAL system. What are blues and reds on the American standard are just funny coloured lines on ours.

As far as *Paris in Danger* is concerned this makes things awkward. The whole game hinges around how many towns each army has under its control. The towns are coloured red and blue, as are the various armies concerned.

Artifacting makes these towns indistinguishable from each other. A separate record has to be kept on a piece of paper if you want to keep track on who controls what. That aside, *Paris in Danger* is the start of a superb system of war games on computer (another, *Waterloo*, is soon to follow).

*Paris in Danger* combines strategic and tactical systems in one game. Initially corps-sized units are moved around a large scale map of France. If a unit meets with the enemy the players are given the chance to move onto a small scale tactical map with division-sized units or let the computer adjudicate the combat.

The strategic map is approximately six screens in size. Using a joystick means that you can scroll around the map quite quickly.

Each unit is supplied with

orders for the forthcoming week. One move for each day plus an extra move for force-marching. When two opposing units meet the computer will ask if you want it to resolve the combat or if you want to go to the tactical map.

Computer adjudication is a lot quicker. Average game time using the tactical map display can be upwards of five hours. Using the computer cuts this to around three.

The small scale tactical map displays at random, bridges, forests and towns as well as the units involved. Each unit can be formed up in any of four formations. These are line, column, mixed and square.

Each type of formation will change the way in which the unit fights. For instance, fighting in line inflicts maximum casualties but is very vulnerable to flank and cavalry attack. Column gives the optimum movement allowance, but it drastically affects the amount of firepower a unit can bring to bear.

The tactical system makes playing *Paris in Danger* almost enjoyable, but once again Avalon Hill have not taken into account the change in TV systems.

The background colour for the map is dark grey. On my television I had to alter all the controls to even see the units on the map. Once I returned to the strategic map they all had to be altered back.

Strategy tips: the French player must engage in battle as frequently as possible. His objective is to obtain 60 points by killing 45,000 allied soldiers.

The Allied strategy is to avoid battle at all cost and take as many of the towns as possible. The player should never fight at odds of less than two to one if he can help it.

Although numerically superior the Allied troops are not as well trained or lead as the French troops and they will take a hammering at odds of less than two to one.

On the tactical map the best plan is to form your troops into line formation and protect the flanks by anchoring the formation on woods or rivers. Cavalry must be used only when an enemy division is in trouble and it's morale is low. When this happens send in the cavalry and try to force a break in the line. If you get through

## One man's Medea is another's . . .

*Adventure Crypt of Medea*  
Micros Apple II+, IIe, III  
Format Disk Supplier Sir-  
Tech, Ogdensburg, New  
York.

STUDENTS of mythology may remember Medea as the princess who helped Jason in Colchis, but she was a fairly nasty piece of work too. Now you're stuck in her crypt with death awaiting you at every turn, and your task is (not surprisingly) to escape.

*Crypt of Medea* is a hi-res adventure game that has several tunes and some animation in addition to the normal graphics and text.

It's described as "an adventure game for the very mature and strong of heart", probably because the descriptions of many of the rooms refer to blood, dismembered bodies, and general gore. It's not exactly a video nasty, though. If you've ever tried to draw realistically on the Apple's hi-res screen, you'll know why.

It is a medium-sized game with a very linear feel to it. In most cases you have to solve one puzzle before you can proceed to the next, and there is not much scope for exploratory roaming. In fact, when the game starts you are in a room with no visible exits. This isn't a problem, though, because the manual talks you through the first few puzzles to illustrate play.

The manual contains a few extras which make this game a bit different. For example, a list of key words is given so that you don't have difficulty in being understood.

Although nouns aren't given, even a list of the admissible verbs contain hints. For example, why should the program recognise uncork if you don't have to use it? Personally, we enjoy having to develop a working relationship with a game by exploring its vocabulary.

Listed also but preceded by a warning of their presence, are hints and a list of answers to the hints.

This list of answers uses a coding system so that you don't see more than the answer



you want. The inclusion of hints and answers is a two-edged sword.

There is a temptation to peek when stuck, but doing so detracts from the feeling of satisfaction that comes from solving the puzzle. It's also hard not to catch a glimpse of the next hint since they are all on the same page.

In play, the game differs from the usual format by displaying only the graphics screen until you type something. At this point, a full text screen appears, containing the description of the room, the visible objects and exits, and a prompt for your command. The Esc key can be used to toggle between graphics and text, but no mixed mode is used.

Convenience controls allow you to stay in text mode, switch the sounds off, and also produce speech if you have a Mockingboard fitted. Unfortunately, my SAM board isn't equivalent to a Mockingboard, so I can't comment on the nature of the program's spoken output.

Up to nine games can be saved on an initialised disk, so there's a lot of disk-swapping, particularly in the early stages where you get killed so often.

*Crypt of Medea* is of about average size and average difficulty. It is an interesting change to the wizards-and-magic-swords variety of adventure game.

After giving us *Wizardry*, *Star Maze* and *Police Artist*, Sir-Tech have a difficult task in maintaining the high standard, and it would seem that they've not quite succeeded with this one. CM, DM



circle around and hit the enemy in the rear.

Apart from the artifacting and the poor choice of map colour this game remains as one of the best computer war games I have seen. It does need two players though and if the two of you can sit through five hours of computer punching all well and good.

The game system is excellent and I look forward to seeing more games of this calibre. I can only hope that Avalon Hill will think again about artifacting their map displays and include the computer as an opponent.

The game manual, by the way, is very good and includes a number of pages of historical background to get you in the mood. RS

## Shelley's monster returns

**Adventure Castle**  
*Frankenstein Micros BBC B, Electron Price £7.95 Format Cassette Supplier Epic Software, 10 Gladstone St, Kibworth, Beauchamp, Leics.*  
CASTLE Frankenstein is the first in a series of three adventures for the BBC from Epic Software. They are all text-only adventures of the classical type.

The game comes with a rather poor cassette-sleeve insert. For the seasoned adventurer the more florid and comprehensive the packaging the better, since it all helps to stimulate the imagination and whet the appetite for the game proper. Instead, all you get is a folded card, half of which is an advertisement for the other two Epic games.

Once the game has loaded things do brighten up considerably and the writers show some ingenuity both in the description of locations and in setting up the inevitable puzzles which must be overcome.

You, the player, have been chosen to solve the mystery of Castle Frankenstein. The monster, thought to have died in a fire 20 years earlier, seems to have been reincarnated and is being held responsible for a number of unsolved murders in the area.

There is a vast area to explore, with more than 200 locations: in the castle ruins and grounds, with all the usual obstacles, tunnels and secret passages, as well as the rather more unusual sulphur pits and graveyard. You travel through all these with the object of finding, and ultimately destroying, the monster.

I must admit, after several hours sweating over the keyboard, over many days (a SAVE facility is provided) and ploughing through reams of text, I have not yet succeeded in my task.

As for the mechanics of the game: complete sentences are understood, although usually only the first two or three letters are required, and the vocabulary is about average amounting to 140 words. Overall, nice game, shame about the packaging. GW

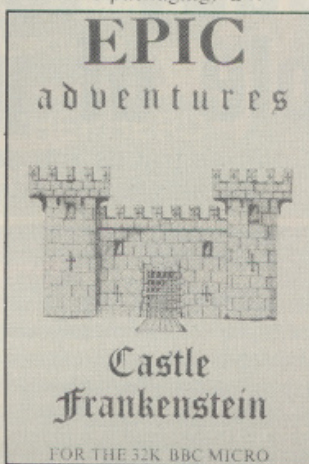

**Adventure The Kingdom of Klein Micro BBC 32K Price £7.95 Format Cassette Supplier Epic Software, 10 Gladstone Street, Kibworth, Beauchamp, Leicester.**

THE WICKED Witch has stolen the Magic Klein Bottle from its pedestal in the palace.

She swore that she would put a hideous curse on anybody who was foolish enough to try to recover it. Your task . . . etc.

This is a fairly standard text-only adventure. The text is displayed in coloured lettering, yellow for the straw in the stables, blue for the lake.

As I became stuck fairly early on in the game I decided to cheat — not for my own sake you understand, but for yours.

## A code of chivalry maintained

**Adventure The Quest for the Holy Grail Micro BBC B Price £8.45 Format Cassette Supplier Epic Software, 10 Gladstone St, Kibworth Beauchamp, Leics.**

WHAT ELSE would Epic Software produce but adventure games? So one would expect that their products live up to the company name.

The cassette insert mentions 'sophisticated compression techniques' and 'ordinary English sentences' (for input). All three of Epic's adventures are in machine code.

After the title sequence the instructions are loaded. From these you learn that to become a fully-fledged knight of the Round Table, King Arthur insists that you bring the Holy Grail back to Camelot.

Some of the program's more common words are listed. It is unusual to see a separate instructions program with an adventure, but very welcome.

Following the instructions comes the adventure. It opens with a brief summary of what you are supposed to be doing, in case you had forgotten during the loading time.

The first location is the top of a hill outside Camelot with a

view of the surrounding landscape. The description for this place is the longest I have found, all others being disappointingly short.

There are about 230 locations, but they certainly are not 'fully described'. I found that there was a feeling of not really believing the adventure, which partly results from this lack of description.

In early explorations of the surroundings the most common message given is: 'You cannot go there'. Movement is restricted to the point of frustration. Once you begin map-making, however, you can start to concentrate on the puzzles (there are plenty).

Other characters are around, guarding objects and, in the case of the various knights, drawing their swords menacingly.

There seemed to be no random aspect in the behaviour of the characters, presumably due to the strong chivalric code of medieval times.

This adventure includes some pleasing touches, such as the odd humorous line and unexpected response. The use of colour in Teletext mode is something more adventure programmers should attempt.

Response times are extremely quick, and there is the fastest save to tape of position I have seen. Despite minor shortcomings this is a well thought out and enjoyable game. MW □

## A witch hits the bottle

The game writer had anticipated this move however, and the only text I could find was a message telling me I was wasting my time trying to cheat.

After much blood, sweat, toil and help from the wife I managed to cross the lake. The far side of the lake is a minefield of forest mazes and deadly mountain paths, which threw me to my doom countless times (too many for my liking).

The game incorporates the usual SAVE and LOAD options plus full sentence and abbreviated word commands. There are approximately 230 locations to explore and the game is disk compatible.

The game is made difficult by the many death-dealing

traps and mazes that appear to be inescapable.

The locations are the standard forests, mountain caves and palaces populated by evil demons, giants and witches. So far I have found little use for the Bible which I can neither open or seek help from, although after a few hours lost in the forest I seriously considered prayer as the only way out.

There appears to be many hours of puzzles and enjoyment in this game but it has few new twists. I did get tired of being killed by the mindless inhabitants.

Perhaps fewer rooms and more humour would have kept me more interested, still it is on a par for most adventures of this type. AM



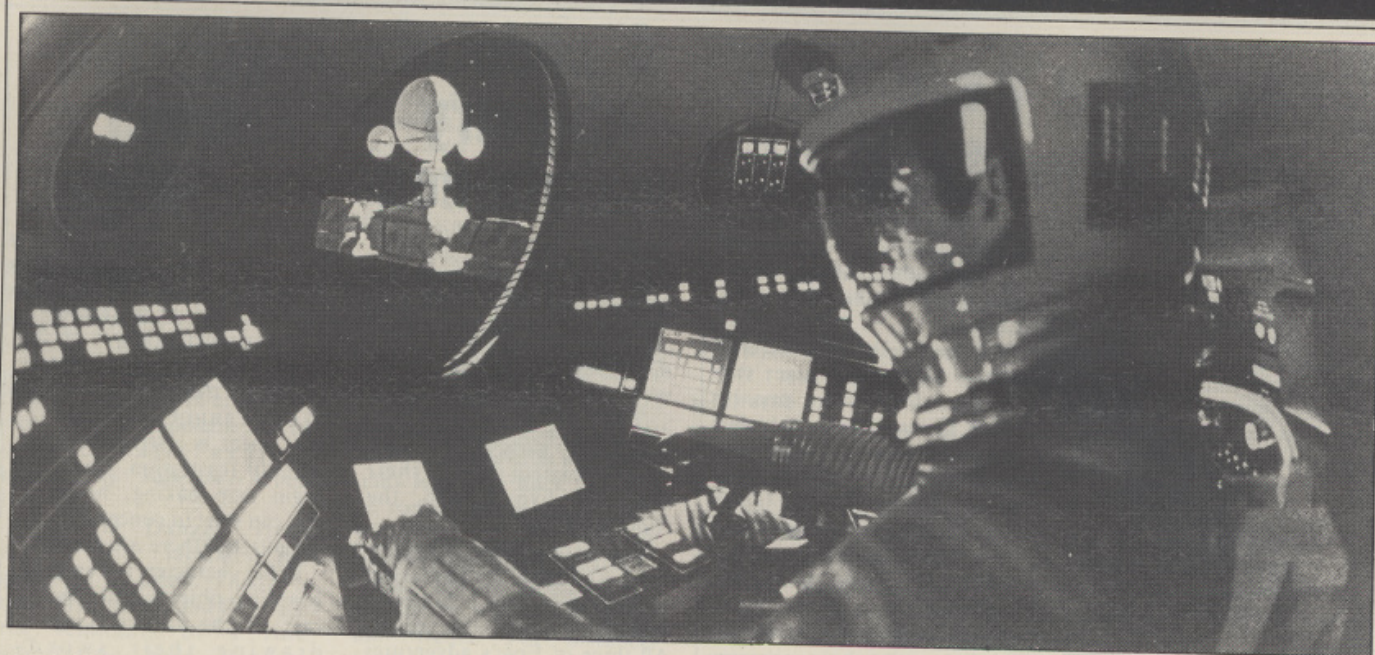

DURING THE middle 1970's a visiting friend from the States introduced me to Dungeons and Dragons. It was different from anything I had played before and I later found out it was the first of a new type of game, called role-playing.

It should be pointed out, since there seems to be some confusion, that Dungeons and Dragons is a specific game published by TSR and not a generic term for role-playing games. There are a large number of such systems on the market and although D and D is the oldest and best known, it is merely one of the many available.

Computer adventure games are an attempt to use a machine rather than a human as moderator. Although adventures are rapidly improving, they still often have more in common with crossword puzzles than role-playing.

The first adventures were text only and dealt with two word sentences. The latest allow more complex sentences, have interaction between characters and include moving graphics. Although good and getting better, they are still a long way from the complexity and fun of a group of players and a referee.

The idea of role-playing is to create a fictional character using random numbers to determine basic human characteristics such as a size, strength, intelligence and dexterity. This character is then padded out with a suitable background and personality, given a name and then controlled by the player who created him or her.

#### Set of rules

A referee runs the game and plays the parts of all non-player characters. The referee decides on the success or failure of player actions by using die rolls, based on that particular character's abilities and experience. Characters increase their skills through experience.

When you purchase a role-playing game you usually get a set of rules which govern the generation and control of characters in the particular fantasy world the rules

# Get ready to play in the role of your life

**Bob Collman** traces the development of role-playing games

attempt to simulate. You may also get an initial scenario to introduce characters to this world. If you then wish to continue playing the game the referee will have to buy further scenarios or write his own.

Choosing a role-playing system is somewhat like choosing a computer, the software (scenarios) may, in the long run, cost more than the hardware (rules) and scenarios are not much more portable between rule systems than programs are between computers. It, therefore, pays to choose a system carefully.

I will briefly mention some of the role-playing games on the market to give you an idea of the variety available. There are many more role-playing systems but I will cover only the ones with which I have experience.

**Dungeons and Dragons (TSR):** The world of D and D is medieval fantasy with powerful magic. The adventures are often the detailed exploration of dangerous and booby-trapped dungeons, towers or other confined areas. Characters must watch their every step and be on guard mentally.

The emphasis of the game is often on problem solving. The combat system is relatively simple and as a consequence not especially realistic or challenging but at least does not slow up the game — magic is more potent than brute strength anyway. Because of D and D popularity there are a huge number of available scenarios catering for a variety of tastes.

**Runequest (Avalon Hill):** characters in Runequest inhabit an Iron Age culture, reminiscent of an early Mediterranean

society. Magic is present but no overwhelming and physical skills are very important. Combat is detailed, realistic, fun and slow, but likely to occur far less frequently than D and D.

Generally, Runequest games tend to place more emphasis on personalities and human interaction. The rules allow for the building of balanced characters and not merely stereotypes, such as fighter and wizard. There are many excellent campaigns and scenarios for this system.

**Traveller (Game Designers Workshop):** this is currently the most popular science fiction role-playing system and makes a bit of an attempt to stay within the realm of hard science, although this isn't rigidly adhered to if bending the laws of physics adds to the fun.

Traveller has an elaborate system of die rolls to allow characters to receive education and training before being used in a game. I have known some people to be so enamoured with developing characters for this game that they never get around to playing it. There are mountains of literature pertaining to the system.

**Star Frontiers (TSR):** a recent entry into science fiction with more emphasis on humour than fact. The rules are more consistent than Traveller and probably more fun, but there are only a few scenarios available so far.

**Top Secret (TSR):** this is your chance to be a spy. Although I like the subject the scenarios tend to be more related to commando raids than spying and the game is let down by the inconsistency of the ▶



# RICHARD SHEPHERD SOFTWARE

ELM HOUSE, 23-25 ELMSHOTT LANE, CIPPENHAM, SLOUGH, BERKS.

CREDIT CARD HOTLINE 06286 63531



## **Invincible Island** by Peter Cooke

Exhaust your ingenuity in the quest to find The Seven Parchments of Xaro and their meaning! Will they lead you to undreamt of treasures or eternal doom? Explore the mysteries of the stockade and puzzle within the Pagoda! A spectacular split screen graphic and text adventure to braintease you for weeks! Adventurous graphics for every location. Save routine. £6.50.



## **Transylvanian Tower**

A spine chilling adventure... enter via the dungeons... navigate your way through 500 3-D rooms... survive the swooping vampire bats... reach the terrifying top... confront and kill Count Kreepie, ridding the world of this Transylvanian Terror. Can you survive the Top of the Tower? £6.50.

SELECTED TITLES AVAILABLE FROM

**W.H. SMITH, JOHN MENZIES, BOOTS  
AND ALL LEADING COMPUTER STORES**

"ADVENTURES INTO IMAGINATION"

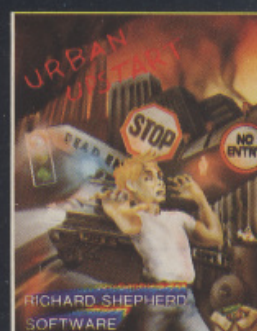
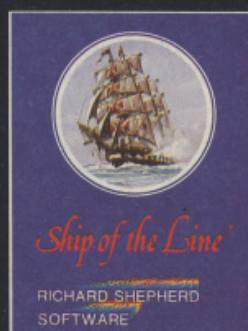
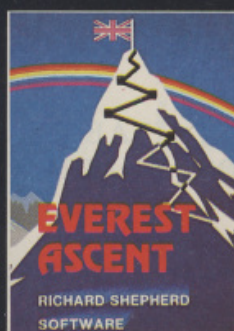
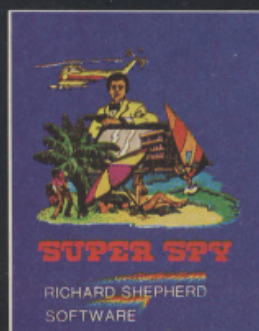
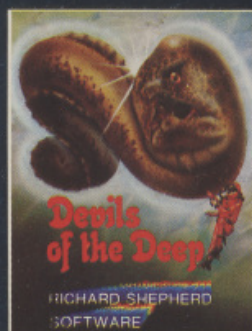

NEW DEALERS WELCOME — RING (06286) 63531 FOR DETAILS

All programs are sold subject to the condition that they may not, by way of trade or otherwise, be lent, hired out, resold or otherwise circulated without the written permission of Richard Shepherd.



# CHANNEL 8 SOFTWARE

CHANNEL 8 SOFTWARE LTD. 51 FISHERGATE PRESTON LANCASHIRE PR1 8BH  
TELEPHONE: (0772) 53057

## TEN GRAPHIC ADVENTURES PLUS TWO ARCADE GAMES FOR THE 64 ALL AT £9.95 EACH INC VAT



VENTURE INTO  
SORCERY & EVIL  
MAGIC TO  
RECOVER THE  
GOLDEN BATON



THE BATON HAS  
BEEN TARNISHED  
TRACE & DESTROY  
THE SOURCE OF  
THIS EVIL



THIS SEQUAL TO  
PT1 CAN BE  
PLAYED AS A  
STAND ALONE  
SCENARIO



WHAT IS THE  
SECRET OF THE  
STRANGE  
MACHINE IN THE  
DESERTED HOUSE  
ON THE MOORS



YOU ARE CHOSEN  
BY A RACE OF  
SUPER INTELLI-  
GENT BEINGS TO  
SAVE THEIR DYING  
RACE

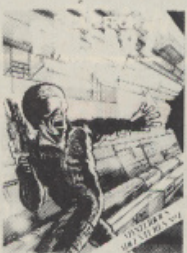

LEFT ALONE ON A  
SPACE FREIGHTER  
WITH ONLY AN  
ESCAPED  
MONSTER FOR  
COMPANY



OUT OF PETROL  
ON A LONELY  
ROAD YOU SEEK  
HELP FROM THE  
NEARBY CIRCUS  
BUT THIS IS NO  
ORDINARY  
CIRCUS.



IF YOU CAN  
RESCUE THE  
KINGS DAUGHTER  
FROM THE EVIL  
WIZARD, FORTUNE  
WILL BE YOURS...  
FAIL AND YOU DIE



BATTLE WITH  
MONSTERS AND  
SUPERNATURAL  
POWERS IN THIS  
CLASSIC  
ADVENTURE



A TRAIN JOURNEY  
TO A STRANGE  
MANSION. WHAT  
SECRETS DO THE  
TEN IDOLS HOLD  
IF YOU LIVE LONG  
ENOUGH YOU MAY  
FIND OUT



FAST ACTION 3D MACHINE CODE SPACE  
SHOOT-OUT WITH SCROLLING IN ALL  
DIRECTIONS TRY TO SURVIVE THE  
WAVES OF ALIENS ZOOMING IN FROM  
THE DISTANT MOUNTAINS

WITH 4 SCENES AND 3 LEVELS OF  
DIFFICULTY THIS IS THE BEST VERSION  
OF THIS CLASSIC GAME. SEE IF YOU CAN  
EARN YOUR WINES OR WILL YOU END UP  
SHIPS COOK



ALL THE ABOVE ARE AVAILABLE ON CASSETTE IN SUPERB  
PACKAGING FROM MOST LEADING STOCKISTS OR DIRECT  
FROM

CHANNEL 8 SOFTWARE LTD (DEPT MA) 51 FISHERGATE  
PRESTON LANCS PHONE 0772 53057 24 HOUR ANSWER SERVICE



◁ rules. There are rules for everything and although most of them work, they are difficult to remember and slow down the game.

Call of Cthulhu (Chaosium): the most difficult thing about this one is pronouncing the name (which I believe is Cuh-thoo-loo). It takes place in the 1920s and the characters become involved in investigating mysteries, usually involving the occult.

The rules are excellent and characters travel the world slowly (it's 1922) tracking down men who are using magic to harness alien forces for their own ends.

Characters must use their wits and investigative skills to stop the culprits before they become too powerful to combat. Player characters can be anything the referee allows but a few favourites are reporter, private investigator, university professor, dilettante.

I find it refreshing to play a normal person rather than a sword-wielding barbarian. Call of Cthulhu is based on the

writings of H P Lovecraft, who has been described as a cross between Edgar Allen Poe and Arthur Conan Doyle. There are already at least five excellent scenario booklets for this system.

### Easy to write

Once a role-playing system has been chosen computers can be of assistance before and during the game. Computers small enough to share a table with several players will likely become increasingly important during games. For example, the accompanying program contains a die-rolling routine that would allow the referee to dispense with dice. For those of us with large computers, generating new characters for a forthcoming game can be quite useful — the program also gives a glimpse of the ease of writing this type of game.

You might enjoy writing your own assistance programs and they are certainly much easier for a beginner than writing an adventure. The examples both demonstrate the use of a function in BBC BASIC

(FNroll) to give any die roll called for in a role-playing game, including additions or subtractions.

Role-playing games often use a variety of dice to generate exactly the odds the designer wished to produce. 20-, 10-, eight-, six- and four-sided dice are commonly used. The rules usually refer to the number of sides of the dice you are to throw and how many. This abbreviated by giving the number of dice followed by D (for dice) and the number of sides. For example, throwing two, six-sided dice (as in craps) would be abbreviated as 2D6.

In many BASICs this would be written RND(6)+RND(6). Sometimes, there is an addition or subtraction to the dice roll, such as 3D8+4. In BASIC this would be RND(8)+RND(8)+RND(8)+4. FNroll (line 390 in the example) can be added to any BBC BASIC program to handle all dice rolls. One dice-rolling routine, called whenever needed, can save lots of duplication, especially for character-generator programs. □

```

5 REM Demonstrates two uses of a die-rolling FUNCTION
10 REM By Bob Colman
20 MODE 7
40 X=RND(1-TIME)*255:REM (RANDOMIZE)
50 REPEAT
60 PRINTTAB(0,10)*1, Example one - die-rolling routine.
70 PRINTTAB(0,10)*2, Example two - Character Generator.
80 PRINTTAB(5,14)*Your choice (1 or 2)?
90 REPEAT:choice=GET:48:UNTIL:choice=1 OR:choice=2
100 IF:choice=1:PROCroll:routine ELSE:PROCcreate
110 UNTIL:FALSE
120
130 DEF:PROCroll:routine
140 REPEAT:CLS
150 PRINTTAB(14,21)*Die Routine
160 INPUTTAB(0,0)*How many dice?TAB(25):number
170 INPUTTAB(0,10)*How many sides per die?TAB(25):sides
180 REM Note in line below that a function can be printed as if a variable
190 PRINTTAB(0,12)*The total is:FNroll(number,sides,0)
200 INPUTTAB(0,25)*Press RETURN to continue
210 UNTIL:FALSE
220 ENDPROC
230

```

```

240 DEF:PROCcreate
250 REPEAT:RESTORE
260 (3,5):PRINTTAB(12,23)*Runequest Dwarf
270 FOR:index=1 TO 7
280 READ:characteristic$,dice,sides,adds
290 PRINTTAB(5,index+5)*characteristic$:TAB(20):FNroll(dice,sides,adds)
300 NEXT
310 INPUTTAB(0,25)*Press RETURN to continue
320 UNTIL:FALSE
330 ENDPROC
340 REM Data for a Runequest dwarf
350 DATA Strength,4,6,0,Constitution,2,6,0,Size,2,6,0,Intelligence,3,6,0,Power
360 DATA Dexterity,3,6,0,Charisma,3,6,0
370 REM *****
380
390 REM GENERAL DIE-ROLLING ROUTINE
400 DEF:FNroll(number_of_dice,number_of_sides,adjustments)
410 total:=0
420 FOR:roll:=1 TO number_of_dice
430 total:=total+RND(number_of_sides)
440 NEXT
450 total:=total+adjustments

```



# The best books for the Micro Adventurer

spectrum  
adventures

a guide to playing and writing adventures  
tony bridge & roy carnell



## Spectrum Adventures

A major work by Tony Bridge and Roy Carnell which details the growth and development of Adventure gaming and then presents a full graphic Adventure game called 'The Eye of the Star Warrior'

ISBN: 0 946408 07 6

commodore 64  
adventures

a guide to playing and writing adventures  
mike grace



## Commodore 64 Adventures

A blueprint for the construction and playing of Adventure programs based on a full text Adventure.

ISBN: 0 946408 11 4

\* PUBLISHED JANUARY 1984  
**Atari Adventures**  
A guide to playing and writing your own  
adventures by Tony Bridge & Roy Carnell

Look out for the Sunshine range in W.H. Smith's, Boots, John Menzies, other leading retail chains and through our national network of bookshops and specialist stores.

Dealer enquiries: 01-437 4343

Please send me

☐ Spectrum Adventures  
at £5.95 each

☐ Commodore 64 Adventures  
at £5.95 each

I enclose cheque/postal order for £\_\_\_\_\_ made  
payable to: Sunshine Books: 12/13 Little Newport St.,  
London WC2R 3LD

Name \_\_\_\_\_

Address \_\_\_\_\_

Signature \_\_\_\_\_

We can normally deliver in 4/5 days.



# "ADVENTURES INTO IMAGINATION"

## "ADVENTURES INTO IMAGINATION"

### URBAN UPSTART

An adventurous escape  
from 20th Century Suburbia  
with over 90 graphic locations.



CREDIT CARD  
HOTLINE  
06286 63531  
(24 HOURS)

#### Your Quest: To escape from Scarthorpe!

Scarthorpe is the sort of town where even the dogs carry flick knives! Where there's only one road in, and that's a one way street! The sort of town where rebuilding means a new coat of paint, and where people queue up to queue up for a job! Not many people come to Scarthorpe, and even fewer leave. The church bells chime three in the morning ... the streets are deserted ... now is your chance to Escape from Scarthorpe! ... 48k Spectrum £6.50

## RICHARD SHEPHERD SOFTWARE

ELM HOUSE, 23-25 ELM SHOTT LANE, CIPPENHAM, SLOUGH, BERKS.

All programs are sold subject to the condition that they may not, by way of trade or otherwise, be lent, hired out, resold or otherwise circulated without the written permission of Richard Shepherd.



# ADVENTURE FILE

The most complete listing available of  
adventures, war games and real-life simulations  
— new entries should be sent to  
Adventure File, Micro Adventurer,  
12-13 Little Newport St, London WC2R 3LD

COMPANY	GAME	PRICE	MICRO
<b>Abacus</b> 716 Llangyfelech Rd Treboech Swansea	Into the Labyrinth	£5.99	Dragon 32, Vic 20
<b>Abbex</b> Tavistock House 34-36 Bromham Rd Bedford	Domain	£4.95	Spectrum
<b>Abbrax</b> Faust's Folly		£5.95	Spectrum
<b>Abersoft</b> 7 Maes Afallen Bow St Dyfed	Adventure 1	£5.95	ZX81
<b>Abrasco</b> The Grange Barn Pike's End Eastcote Middx	Adventure 1	£6.95	Spectrum 48K
<b>Abasco</b> Pirate		£8.50	Dragon 32
<b>Acornsoft</b> 4A Market Hill Cambridge	Philosopher's Quest	£9.95	BBC B
	Castle of Riddles	£9.95	BBC B
	Sphinx Adventure	£9.95	BBC B
	Countdown to Doom	£9.95	BBC B
	Kingdom of Hamil	£9.95	BBC B
<b>Addictive Games</b> Albert House Albert Rd Bournemouth	Football Manager	£5.95	ZX81
	Football Manager	£6.95	Spectrum 48K
<b>Adventure International</b> c/o Calisto Computers 119 John Bright St Birmingham	Scott Adams Adventures: Adventureland, Pirate Adventure, Mission Impossible, Voodoo Castle, The Count, Strange Odyssey, Mystery Fun House, Pyramid of Doom, Ghost Town, Savage Island Parts I and II, Golden Voyage	£16.99 each on cas- sette, £28.95 on disk	Atari E (only the first two adventures are on disk)
	Galactic Empire	£14.95	Atari E
	Galactic Trader	£14.50	Atari E
	Treasure Quest	£10.95	Atari E
	Triad	£25.49	Atari E
	Curse of Crowley Manor	£17.95	Atari E
<b>A&amp;F Software</b> 830 Hyde Road Manchester	Death Satellite	£6.90	Atom, Oric
	Zodiac	£6.90	Atom, Oric
	Pharaoh's Tomb	£7.99	BBC
	Tower of Altos	£6.90	BBC
	Deadwood	£6.90	Dragon 32
<b>Algray Software</b> Ahed House Dewsbury Rd Ossett Wakefield	Fortress of Evil	£7.95	Colour Genie
	Labyrinth of Fear	£8.95	Colour Genie
	Double Agent	£12.95	Colour Genie
<b>Amazing Games</b> 39 Maple Drive Burgess Hill West Sussex	The Last Jedi	£4.00	Spectrum 48K
	Dragon	£4.00	Spectrum 48K
	Kane	£4.00	Spectrum 48K
<b>Analog Software</b> c/o Mapsoft Unit A Oak Rd South Hadleigh Benfleet Essex	Analog Adventure	£16.95	Atari E + drives
<b>Anirot Computers</b> 8 The High St	Dracula	£5.95	Vic 20 E
	Pharaoh's Tomb	£5.95	Vic 20 E

COMPANY	GAME	PRICE	MICRO
<b>Anirot (contd)</b> Horley Surrey	Zok's Kingdom	£5.95	Vic 20 E
	The Dungeon	£5.95	Vic 20 E
<b>Artic</b> Main St	Planet of Death	£5.95	Spectrum 48K, CBM 64
<b>Brandesburton</b> Driffild	Inca Curse	£5.95	Spectrum 48K, CBM 64
<b>Yorks</b>	Ship of Doom	£6.95	Spectrum 48K, CBM 64
	Espionage Island	£5.95	Spectrum 48K, CBM 64
<b>Assassin Software</b> 10 Ash Rd Leeds 6	Golden Apple	£6.95	Spectrum 48K
	Usurper	£6.00	Spectrum
	Krago Castle	£6.00	Spectrum
<b>Atari</b> Atari House Railway Terrace Slough Berks	Energy Czar	£14.99	Atari E
	Kingdom	£14.99	Atari E
	ET	£29.99	Atari
<b>Audiogenic</b> PO Box 88 Reading Berks	Tomb of Drewna	£12.95	Vic 20 E
	Boss	£14.95	Vic 20 E
	Grand Master	£17.95	Vic 20 E, CBM 64
<b>Automata</b> 27 Highland Rd Portsmouth Hants	Pimania	£10.00	Spectrum 48K, ZX81, BBC B, Dragon 32
<b>Avalon Hill</b> 650 High Rd London N12	Groucho	£10.00	Spectrum 48K
	B1 Bomber	£11.95	Atari, TRS80 I and III, CBM 64, Pet
	Legionnaire	£25.95	Atari, Apple II
	VC	£14.95	Atari E, Apple II + drives, TRS80 I and II
	Nukewar	£11.95	Atari, Apple II, TRS80 I and III, CBM 64, Pet
	North Atlantic Convoy Raider	£11.95	Atari, Apple II, TRS80 I and III, CBM 64
	Midway Campaign	£11.95	Atari E, Apple II, TRS80 I and III, CBM 64, Pet
	Tanktics	£17.45	Atari E, Apple II, TRS80 I and III, Pet
	Dnieper River Line	£18.95	Atari E, Apple II, TRS80 I and III, Pet
	Close Assault	£21.95	Atari E, Apple II, TRS80 I and III
	Paris in Danager Telengard	£25.95 £17.45	Atari + drives Atari E, Apple II + drives, TRS80 I and III, CBM 64, Pet
	GFS Sorceress	£21.95	Atari E, Apple II, TRS80 I and III
	Empire of Overmind	£21.95	Atari E, Apple II, TRS80 I and III
	Lords of Karma	£14.95	Atari E, Apple II, TRS80 I and III
	Fredericksburg	£25.95	TRS80 I and III + drives
	Tactical Armour Command	£28.95	Apple II + drives
	Galaxy	£14.95	Atari E
	Voyager I	£14.95	Atari E, Commodore Pet, IBM PC
<b>Bamby Software</b> Leverburgh Isle of Harris	Andromeda Conquest	£13.45	Atari
	Controller	£18.95	Atari
	Planet Miners	£11.96	Atari E
	Scream	£19.99	Atari
	Golden Apples	£5.95	Dragon 32
	Planetary Trader	£5.95	Dragon 32
	Surprise	£8.95	Dragon 32
	Alien Odyssey	£9.95	Dragon 32
	Scanner 13	£8.45	Dragon 32
	Mystery Manor	£6.50	Spectrum 48K
	Alone at Sea	£6.50	T199/4A
	Nodrug's Quest	£8.45	T199/4A
	Underground Adventure	£8.45	T199/4A
<b>Bug-Byte Software</b> Mulberry House	The Castle	£6.95	Spectrum, Oric
	Dictator	£9.00	ZX81



COMPANY	GAME	PRICE	MICRO
<b>◀ Bug-Byte (Contd)</b>			
Canning Place Liverpool	Dragonquest	£11.50	BBC
	Damsel and the Beast	£6.50	ZX81
	Adventure	£5.95	ZX81
	Old Father Time	£9.50	BBC B
	Kraal's Kingdom	£4.95	Vic 20 E
<b>Buntasoft</b>			
149 Monks Walk Buntingford Herts			
<b>Carnell Software</b>			
North Weylands Industrial Estate	Volcanic Dungeon	£5.00	ZX81, Spectrum, Dragon 32
Mosley Rd	Black Crystal	£7.50	ZX81, Spectrum
Hersham	Wumpus Adventure	£5.00	ZX81
Surrey	The Crypt	£4.95	Spectrum 48K
<b>CCS</b>			
14 Langton Way London SE3	Corn Cropper	£5.00	ZX81, Spectrum
	Corn Cropper	£6.00	Spectrum 48K, BBC
	Auto Chef	£6.00	Spectrum 48K
	Print Shop	£6.00	Spectrum 48K
	Airline	£6.00	Laser, Spectrum 48K
	Airline	£6.95	Oric
	Dallas	£5.00	Laser, Spectrum, BBC
	Dallas	£6.95	Oric
	Camelot	£5.00	Spectrum, ZX81, Laser
	Smuggler	£5.00	Spectrum, ZX81, Laser
	Plunder	£5.00	Spectrum, ZX81, Laser
	British Lowland	£5.00	Spectrum, ZX81, Laser
	Byte	£5.00	Spectrum, ZX81, Laser
	Gangsters	£5.00	Spectrum, ZX81, Laser
	Abyss	£5.00	Spectrum, ZX81, Laser
<b>Chalksoft</b>			
37 Willowslea Rd Northwick Worcester	Inkosi	£6.95	BBC, Spectrum, Vic 20
<b>Chameleon Software</b>			
c/o Calisto Computers 119 John Bright St Birmingham	Stone of Sisyphus	£27.99	Atari plus drives
<b>Channel 8</b>			
51 Fishergate Preston Lancashire	The Golden Baton	£9.95	Atari E, CBM 64
	The Time Machine	£9.95	Atari E, CBM 64
	Arrow of Death 1	£9.95	Atari E, CBM 64
	Arrow of Death 2	£9.95	Atari E, CBM 64
	Escape from Pulsar 7	£9.95	Atari E, CBM 64
	Circus	£9.95	Atari E, CBM 64
	Feasibility Experiment	£9.95	Atari E, CBM 64
	The Wizard Akryz	£9.95	Atari E, CBM 64
	Perseus and Andromeda	£9.95	Atari E, CBM 64
<b>Commodore</b>			
675 Ajax Avenue Slough Berks	Ten Little Indians	£9.95	Atari E, CBM 64
	Adventureland	£9.99	Vic 20
	The Count	£9.99	Vic 20
	Mission Impossible	£9.99	Vic 20
	Pirate Cove	£9.99	Vic 20
	Voodoo Castle	£9.99	Vic 20
	Strategic Advance	£4.99	Vic 20 E
	High Flyer	£14.95	CBM 64 + drives
<b>Compusense</b>			
286D Green Lanes PO Box 169 Palmer's Green London N13	Pirates Ahoy	£7.95	Dragon 32
<b>Computer Rentals</b>			
140 Whitechapel Rd London E1	Rescue	£5.95	Spectrum 48K
	Keys of Roth	£6.95	Dragon 32
	Stargazer's Secrets	£5.95	Spectrum 48K
	Woods of Winter	£5.95	Spectrum 48K
	The Incredible Adventure	£5.95	Spectrum 48K
<b>Cosmi</b>			
c/o CentreSoft House Unit 16 Bloomfield Rd Tipton West Midlands	Forbidden Forest	£9.95	CBM 64
<b>CP Software</b>			
17 Orchard Lane Prestwood Bucks	Colossal Caves	£6.95	Spectrum 48K
	Golfing World	£5.95	Spectrum 48K
<b>Crystal Computing</b>			
2 Ashton Way	Dungeon Master	£7.50	Spectrum 48K
	Halls of the Things	£7.50	Spectrum 48K

COMPANY	GAME	PRICE	MICRO
<b>Crystal Computing (Contd)</b>			
East Herrington	Merchant of Venus	£5.50	ZX81
Sunderland	The Island	£7.50	ZX81
<b>Crystal Computing</b>			
c/o Soft Machine Station Crescent Blackheath London	Invasion of the Body Snatchers	£7.50	
<b>Datasoft</b>			
c/o CentreSoft House Bloomfield Rd Tipton West Midlands	O'Reilly's Mine	£21.95	Atari
<b>Digital Fantasia</b>			
24 Norbreck Rd Blackpool Lancs	The Wizard of Akryz	£9.95	BBC B, Spectrum 48K
	Perseus and Andromeda	£9.95	BBC B, Spectrum 48K
	Ten Little Indians	£9.95	BBC B, Spectrum 48K
	Arrow of Death 1	£9.95	BBC, Spectrum 48K
	Arrow of Death 2	£9.95	BBC, Spectrum 48K
	The Golden Baton	£9.95	BBC, Spectrum 48K
	Time Machine	£9.95	BBC, Spectrum 48K
	Circus	£9.95	BBC B, Spectrum 48K
	Feasibility Experiment	£9.95	BBC B, Spectrum 48K
	Escape from Pulsar 7	£9.95	BBC B, Spectrum 48K
<b>DK Tronics</b>			
Unit 6 Shire Hill Industrial Estate Saffron Walden Essex	Dictator	£5.95	Spectrum 48K
	Dictator	£6.95	BBC B
<b>Doric Computer Services</b>			
Oracles Cave 3 The Oasis Glenfield Leicester LE3 8Q5		£7.95	Spectrum 48K
<b>Dragon Data</b>			
Kenfig Industrial Estate Margam Pt Talbot West Glamorgan	Calisto Island	£7.95	Dragon 32
	Dragon Mountain	£7.95	Dragon 32
	Madness and the Minotaur	£7.95	Dragon 32
	Quest	£7.95	Dragon 32
	Black Sanctum	£7.95	Dragon 32
	El Diablero	£7.95	Dragon 32
	Mansion of Doom	£7.95	Dragon 32
	Poseidon Adventure	£7.95	Dragon 32
	Final Countdown	£7.95	Dragon 32
	Stalag/Eno	£7.95	Dragon 32
	The Crystal Chalice of Quorum	£7.95	Dragon 32
<b>Dungeon Software</b>			
Milton House St John St Ashbourne Derbyshire	The Temple of Zoren	£7.95	Dragon 32
	Treasure Tombe	£7.95	Dragon 32
	Giant's Castle	£5.95	Dragon 32
<b>Educational Software</b>			
c/o Mapsoft Unit A Oak Rd South Hadleigh Bentfleet Essex	The Adventures of Proto	£17.95	Atari + drives
<b>Eighth Day Software</b>			
18 Flaxhill Moreton Wirral Merseyside	Dark Lore	£6.95	Spectrum 48K
<b>English Software</b>			
c/o CentreSoft House Unit 16 Bloomfield Rd Tipton West Midlands	Escape from Perilous	£14.95	Atari
<b>Epic Software</b>			
10 Gladstone St Kibworth Beauchamp Leicester	Castle Frankenstein	£7.95	BBC B, Electron
	The Quest for the Holy Grail	£7.95	BBC B, Electron
	The Kingdom of Klein	£7.95	BBC B, Electron
<b>Epyx</b>			
c/o CentreSoft House Unit 16 Bloomfield Rd Tipton West Midlands	Temple of Apshai	£27.95	CBM 64, Atari
	Upper Reaches of * Apshai	£15.95	CBM 64, Atari
	Curse of Ra	£15.95	CBM 64, Atari
	Crush Crumble Chomp	£21.95	CBM 64, Atari
	Gateway to Apshai	£27.95	CBM 64, T199/4A
	Sword of Fargoal	£21.95	CBM 64



NEW

**All these games are instant-response machine code programs. Adventures B, C and D include cassette save routines.**

Artic Computing Ltd.  
Main Street, Brandesburton,  
Driffield YO25 8RG.  
10% Discount for 2 and 15% for 3  
or more.  
Cheques and P.O.'s made  
payable to Artic Computing Ltd.  
Dealer enquiries welcome.  
Please state whether your order is  
for ZX81 or SPECTRUM.  
Access and Barclaycard  
welcome

**Send S.A.E. (9 in × 6 in) for FREE catalogue of our wide range of programs**

ADVENTURES A, B, C & D NOW AVAILABLE FOR COMMODORE 64

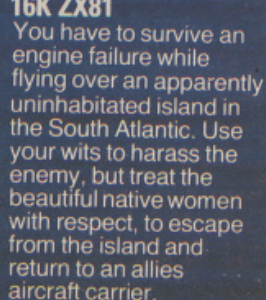

**ARTIC COMPUTING LTD.**  
Main Street, Brandesburton,  
Driffield YO25 8RG.



Please rush me:

\*Adventure    A ☐ B ☐ C ☐ D ☐ E ☐

\*for my ZX81 £5.95 /SPECTRUM £6.95

I enclose a cheque for £ \_\_\_\_\_  
or debit my Barclaycard/Access account

[illegible]

NAME \_\_\_\_\_

ADDRESS \_\_\_\_\_

---

---

---

**WARNING:** These programs are sold according to ARTIC COMPUTING LTD's terms of trade and conditions of sale. Copies of which are available on request.

\*Tick, delete or complete as applicable.



# Doric Computer Services

Present

# The Oracle's Cave

AN AMAZING NEW  
ADVENTURE GAME  
WITH ANIMATED  
GRAPHICS  
FEATURING:-

- A completely new cave layout, monster position and event sequence generated for every game.
- A time limit of 5 'days' on every adventure.
- Continuously displayed high resolution graphics and text.
- All monsters, articles and locations depicted to a level of detail that pushes SPECTRUM graphics to the limit.

"The closest yet to a true  
animated graphic adventure...  
...excellent value for money."  
POPULAR COMPUTING WEEKLY.



FOR THE  
48K SPECTRUM

'Superb high resolution with smooth scrolling . . . with the nights drawing in this program should give you plenty to think about' *Micro Adventure Dec 83*  
'The graphics are smooth, startling and exciting. They show the way for the development of the graphics adventure in the next year' *Sinclair User Annual '84*  
'Each quest is selected by you at the beginning of the game and you will have five game days in which to complete it. The time factor is exceptional in adventure games' *Sinclair User Dec 83*

AVAILABLE FROM W.H. SMITH, BOOKS AND OTHER  
LEADING RETAILERS OR DIRECT FROM:-  
**DORIC COMPUTER SERVICES**  
3 THE OASIS, GLENFIELD  
LEICESTER LE3 8QS.  
**£7.95**  
(inc VAT)  
Postage & Packing  
free.



COMPANY	GAME	PRICE	MICRO
<b>Epyx</b> c/o Mapsoft Unit A Oak Rd South Hadleigh Benfleet Essex	Datestones of Ryn Invasion Orion Rescue at Rigel Star Warrior Crush, Crumble and Chomp Temple of Apschai 1 Upper Reaches of Apschai 2 Curse of Ra 3 Crypt of the Undead Dragon's Eye King Arthur's Heir The Nightmare Hellfire Warrior Danger in Drindisti 2 The Keys of Acheron 3 Monster Maze Escape Vulcan's Isle Pyramid Espionage	£13.80 £17.25 £20.75 £27.45 £20.75 £27.45 £13.80 £13.80 £20.75 £20.75 £20.75 £27.45 £13.80 £13.80 £27.45 £20.75 £4.95 £4.95	Atari E, Vic 20 Atari E, Vic 20 Atari E Atari E Atari E Atari E Atari E Atari E + drives Atari E + drives Atari E + drives Atari E Atari E Atari E Atari E, Vic 20 Atari E + drives Dragon 32 Dragon 32
<b>Exodus</b> Penrice Drive Tivdale Warley West Midlands			
<b>FBC Systems Ltd</b> 10 Castlefields Main Centre Derby	Star Trader Star-Force Lander Valley of the Pharaohs Space Adventure One	£7.99 £6.95 £7.99 £7.99	BBC B, Electron BBC B BBC B, Electron BBC B, Electron
<b>Felix Software</b> 19 Leighton Ave Pinner Middlesex	Tomb of Dracula Tomb of Dracula	£4.95 £3.95	Spectrum 48K ZX81
<b>Gebelli</b> c/o Mapsoft Oak Rd South Hadleigh Benfleet Essex	Dr Goodcode's Tavern	£21.95	Atari E + drives
<b>Gemtime</b> 16 Ben Ledi Rd Kirkcaldy	Murder at the Manor	£6.95	Spectrum 48K
<b>Gilsoft</b> 30 Hawthorn Rd Barry South Glamorgan Wales	Tasks/Time-line Magic Castle Diamond Trail The Quill	£4.95 £4.95 £4.95 £14.95	Spectrum Spectrum 48K Spectrum 48K Spectrum 48K
<b>Golem</b> 77 Qualitas Bracknell Berks	Katakombs	£8.00	BBC B
<b>Hewson Consultants</b> 60A St Mary's St Wallingford Oxon	Heathrow: ATC Nightflight Dragonfly Quest Adventure	£7.95 £5.95 £6.95 £5.95	Spectrum Spectrum Dragon 32 Spectrum 48K
<b>Impact Software</b> 70 Redford Avenue Edinburgh	Orb  The Quest  3D Maze	£5.00  £5.00  £5.00	Dragon 32, Vic 20 E, Spectrum 48K Dragon 32, Spectrum 48K Dragon 32, Spectrum 48K
<b>Incentive Software Ltd</b> 54 London St Reading	Mountains of Ket 1984	£5.50 £5.50	Spectrum 48K Spectrum 48K, BBC B
<b>Infocom</b> c/o Softsel Central Way Feltham Middx	Zork I, II and III	£28.75 each	Apple, Atari, CBM 64, IBM PC, TI Professional, CP/M systems (all plus drives)
<b>Infocom</b> c/o CentreSoft House Unit 16 Bloomfield Rd Tipton West Midlands	Deadline Starcross Suspended Witness Planetfall Castle Colditz	£37.95 £37.95 £37.95 £37.95   £37.95	Atari E + drives Atari + drives Atari E + drives Atari E + drives Atari E Spectrum 48K
<b>Intrigue Software</b> Cranbrook Rd Tenterden Kent	Adventuremania  Mania  Santa & the Goblins Transylvania Corridors of Time	£5.95  £5.95  £5.95 £5.95 £5.95	TI-99/4A, Spectrum 48K TI-99/4A, Spectrum 48K TI-99/4A TI-99/4A TI-99/4A, Spectrum 48K
<b>JRS Software</b> 19 Wayside Ave Worthing Sussex	Lost Island Battleships	£3.95 £3.95	ZX81 ZX81

COMPANY	GAME	PRICE	MICRO
<b>J V Software</b> c/o Mapsoft Unit A Oak Rd South Hadleigh Benfleet Essex	Journey to the Planets Green Ring	£20.45 £7.00	Atari E Spectrum
<b>Kenema Associates</b> 1 Marlborough Drive Worle Avon	Hell's Temple	£12.00	Oric 48K
<b>Kew Enterprises</b> 14 Fairway Ave Manchester	Secret Mission	£5.00	Vic 20 E
<b>Lantern Software</b> 4 Haffenden Rd Tenterden Kent	Troll King The Black Tower	£5.95 £5.95	TI 99/4a TI 99/4a
<b>Legend</b> 1 Milton Rd Cambridge	Valhalla	£14.95	Spectrum 48K
<b>Level 9 Computing</b> 229 Hughenden Road High Wycombe Bucks	Colossal Adventure  Adventure Quest  Dungeon Adventure  Snowball	£9.90  £9.90  £9.90  £9.95	CBM 64, Atari, Oric, Lynx, BBC, Spectrum, Nascom CBM 64, Atari, Oric, Lynx, BBC, Spectrum, Nascom CBM 64, Atari, Oric, Lynx, BBC, Spectrum, Nascom CBM 64, Atari, Oric, Lynx, BBC, Spectrum 48K
<b>MC Lothlorien</b> 4 Granby Rd Cheadle Hulme Cheadle Cheshire	Samurai Warrior Samurai Warrior Peloponnesian War Johnny Reb Privateer	£4.50 £6.95 £4.50 £5.50 £4.50	ZX81 Dragon 32 ZX81 Spectrum 48K ZX81, Spectrum 48K
	Paras Roman Empire Roman Empire	£6.95 £4.50 £6.95	BBC B ZX81 BBC B, Dragon 32
	Roman Empire Tyrant of Athens Tyrant of Athens Warlord Warlord	£12.50 £4.50 £6.95 £5.50 £6.95	Atari E ZX81 Dragon 32 Spectrum 48K Oric 48K, Dragon 32
	Warlord Roman Empire Bedlam Confrontation Dreadnaughts Red Baron Battle Zone 2000	£4.50 £5.50 £5.95 £7.95 £5.95 £5.95 £6.95	ZX81 Spectrum 48K Spectrum 48K Spectrum 48K Spectrum 48K BBC
<b>Martech Games</b> 9 Dillingburgh Rd Eastbourne Sussex	Galaxy Conflict Galaxy Conflict  Conflict Conflict	£11.95 £14.75  £11.95 £14.75	ZX81, Spectrum BBC B, Dragon 32, CBM 64, Atari E ZX81, Spectrum BBC B, Dragon 32, CBM 64, Atari E
<b>Martech</b> c/o Soft Machine Station Crescent Blackheath London	Quest of Merravid	£7.95	CBM 64, Vic 20
<b>Melbourne House</b> 131 Trafalgar Rd London SE10	The Hobbit  The Wizard and the Princess Phantom Slayer Mansion Adventure 1 Space Monopoly Keys of the Wizard Jerusalem Adventure Williamsburg Boulevard Ultimate Adventure Escape Sorcerer's Castle Mad Martha Mines of Saturn/ Return to Earth	£14.95  £5.95  £8.00 £8.00 £8.00 £8.00 £8.00 £8.00 £8.00 £5.50 £5.50 £5.95	Spectrum 48K, CBM 64, BBC, Oric Vic 20 Dragon 32 Dragon 32 Dragon 32 Dragon 32 Dragon 32 Dragon 32 Dragon 32 Spectrum Spectrum Spectrum



## SCR ADVENTURES

present

### CASTLE BLACKSTAR

A medieval fantasy for the Spectrum 48K.  
The first of the ARTEMIS quests.

SCR Adventures has been set up to supply high quality adventure programs to the personal computer market. Written by dedicated adventure players they aim to provide a real challenge to the expert whilst still rewarding the efforts of the novice.

#### CASTLE BLACKSTAR FEATURES

- fast machine code based program
- save game and restart facilities
- large vocabulary
- over 200 separate locations
- sophisticated data compression to make full use of the Spectrum memory
- full of tricks, traps and puzzles

#### WILL YOU BE ABLE TO

- steal from the witch?
- cross the lake?
- leave the chapel alive?
- fly?

PERHAPS YOU MAY LIVE TO ATTAIN YOUR GOAL

YOU WILL NOT BE DISAPPOINTED BY THE ARTEMIS QUESTS

DEALER ENQUIRIES  
WELCOME!

#### CASTLE BLACKSTAR

Please send me ..... copies of Castle Blackstar at £8.95 each  
Make cheques/P.O.'s payable to  
SCR Adventures.

NAME .....

ADDRESS .....

Send this coupon to:—  
Dept MA3,  
SCR Adventures,  
190, Shelbourne Rd.,  
Tottenham,  
London, N17 9YB.



*Write your own machine code adventures*

*Without any knowledge of machine code whatsoever*

## THE QUILL

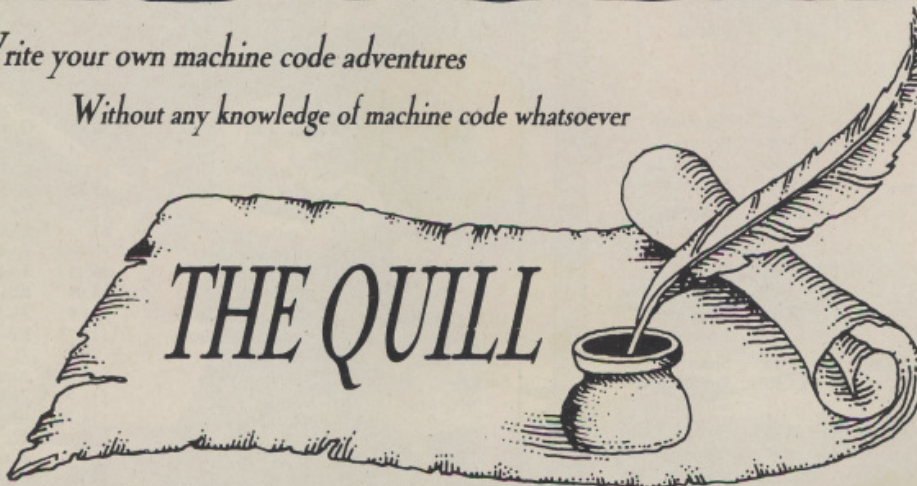

*THE QUILL* is a major new utility written in machine code which allows even the novice programmer to produce high-speed machine code adventures of superior quality to many available at the moment without any knowledge of machine code whatsoever.

Using a menu selection system you may create well over 200 locations, describe them and connect routes between them. You may then fill them with objects and problems of your choice. Having tested your adventure you may alter and experiment with any section with the greatest of ease. A part formed adventure may be saved to tape for later completion. When you have done so *THE QUILL* will allow you to produce a copy of your adventure which will run independently of the main *QUILL* editor, so that you may give copies away to your friends.

*THE QUILL* is provided with a detailed tutorial manual which covers every aspect of its use in writing adventures. It is impossible to describe all the features of this amazing program in such a small space so we have produced a demonstration cassette which gives further information and an example of its use.

This demo-cassette is available at £2.00, and *THE QUILL* itself at £14.95.

**FOR THE 48K SPECTRUM AT £14.95**

*Our Software is now available from many computer shops nationwide, or direct from us by post or telephone.*

SAE for full details of our range.

Dealer enquires welcome.

**GILSOFT**

30 Hawthorn Road  
Barry  
South Glamorgan  
CF6 8LE

☎ (0222) 41361 x 430

TELEPHONE YOUR ORDER  
WITH





COMPANY	GAME	PRICE	MICRO
<b>Molimerx</b> 1 Buckhurst Rd Town Hall Square Bexhill-on-Sea East Sussex	Mysterious Adventures: Golden Baton, Time Machine, Arrow of Death Parts I and II, Escape from Pulsar 7, Circus, Feasibility Experiment, Wizard of Akyrz, Perseus and Andromeda, Ten Little Indians	£10.06 each	TRS80 I and III, Video Genie I and II, Colour Genie, BBC B
	Epic Hero: Ocean Hunt, Dungeon of Deroghen, Venus Must Live	£10.06 each	TRS80 I and III, Video Genie I and II
	Battle of Britain	£15.53	TRS80 I and III, Video Genie I and II
	Concorde	£17.25	TRS80 I and III, Video Genie I and II
	Everest Explorer	£10.06	TRS80 I and III, Video Genie I and II
	Temple of Bast	£10.06	TRS80 I and III, Video Genie I and II
	Wumpus	£6.32	TRS80 I and III, Video Genie I and II
<b>Mr Micro</b> 69 Partington Lane Swinton Manchester	Dracula	£6.90	Oric E
	Mysterious Island	£9.90	Vic 20 E
	Gold Rush	£6.90	Vic 20
<b>Muse Software</b> c/o Softsell Central Way Feltham Middx	Castle Wolfenstein	£21.55	Apple, Atari (both plus drives)
<b>Newssoft</b> 12 Whitebroom Rd Warners End Hemel Hempstead Herts	Black Dwarf's Lair	£4.95	Spectrum
	Time Bandits	£4.95	Spectrum
	Secret Valley	£4.95	Spectrum
	Great Western	£4.95	Spectrum
	Spectral Maze	£4.95	Spectrum
<b>OIC Ltd</b> 15 Burghead Close College Town Camberley Surrey	Dodgy Dealer	£6.50	BBC B
	Counter Attack	£6.50	BBC B, Electron
<b>On-Line Systems</b> c/o Mapsoft Unit A Oak Rd South Hadleigh Benfleet Essex	Mission: Asteroid	£17.19	Atari E + drives
	Wizard and the Princess	£21.79	Atari E + drives
	Ulysses and the Golden Fleece	£20.64	Atari E + drives
<b>Peaksoft</b> 7 Hawthorn Crescent Burton-on-Trent Derbyshire	Death's Head Hole	£5.45	Dragon 32, BBC B, Spectrum 48K
	Don't Panic	£5.45	Dragon 32
	Lionheart	£5.45	Dragon 32
	Champions!	£6.95	Dragon 32, BBC B, Spectrum 48K, Oric 48K, Electron
<b>Penguin</b> c/o CentreSoft House, Unit 16 Bloomfield Rd Tipton West Midlands	Spy's Demise	£15.95	Atari
	The Spy Strikes Back	£15.95	Atari
<b>Phipps Associates</b> 99 East St Epsom Surrey	Knight's Quest	£4.95	Spectrum, ZX81
	Greedy Gulch	£4.95	ZX81
	Magic Mountain	£4.95	Spectrum
	Adventure	£5.00	ZX81
	Novotnick Puzzle	£5.00	ZX81
	Gorgon	£4.95	Spectrum 48K
	Black Planet	£5.95	Spectrum 48K
	The Forest	£9.95	Spectrum 48K
<b>Pixel Games</b> c/o Quicksilver 92 Northam Rd Southampton	Trader	£9.95	ZX81, Spectrum Vic 20
		£14.95	
<b>Portent Adventures</b>	Robin Hood	£5.95	Dragon 32
	Lost Tower of Tintagel	£6.96	Dragon 32
<b>Premier</b> 208 Croydon Road London SE20	Adventure Plus	£7.95	Dragon 32
	House of Horrors	£4.95	Dragon 32
	Caverns of Doom	£4.95	Dragon 32
	Dungeons of Death	£6.95	Dragon 32
	Dragon Power	£7.95	Dragon 32
	Plant	£5.95	Dragon 32

COMPANY	GAME	PRICE	MICRO
	Oil Recovery	£5.95	Dragon 32, Video Genie, TRS80 I and III
<b>Program Power</b> 8/8A Regent St Chapel Allerton Leeds	Adventure	£7.95	BBC
	Eldorado Gold	£6.95	BBC B
	Labyrinths of La Coshe	£7.95	BBC B
	Seek	£6.95	BBC
	Adventure	£6.95	BBC
	Caveman Adventure	£6.95	BBC
	Airliner	£9.95	Spectrum 48K
<b>Protek</b> c/o Soft Machine Station Crescent Blackheath London			
<b>Pision</b> 2 Huntsworth Mews Gloucester Place London NW1	Flight Simulation	£7.95	Spectrum 48K
<b>Quality Software</b> c/o CentreSoft House Unit 16 Bloomfield Rd Tipton West Midlands	Ali Baba	£24.95	Atari E + drives
<b>Quicksilver</b> Palmerston Park House 13 Palmerston Rd Southampton Hampshire	Trader	£9.95	ZX81, Spectrum Vic 20
	Trader	£14.95	
	Pioneer Trail	£3.95	ZX81
	Ocean Trader	£3.95	ZX81
	Smuggler's Cove	£6.95	Spectrum 48K
	Velnor's Lair	£6.95	Spectrum 48K
	Xadom	£6.95	Spectrum 48K
	Ring of Power	£9.95	CBM 64
<b>Red Shift</b> 12C Manor Road London N16	Apocalypse	£9.95	Spectrum 48K, BBC B
	Apocalypse Expansion: Maps	£4.95	Spectrum 48K
	Apocalypse Expansion: Ancient Scenarios	£4.95	Spectrum 48K
	Apocalypse Expansion: Modern Scenarios	£4.95	Spectrum 48K
	Apocalypse	£9.95	BBC
<b>Red Shift</b> c/o Soft Machine Station Crescent Blackheath London			
<b>Richard Shepherd Software</b> Elm House 23-25 Elmshott Lane Cippenham Slough Berks	Super Spy	£6.50	Spectrum 48K, CMB 64, Dragon 32
	Transylvanian Tower	£6.50	Spectrum 48K, CBM 64, Dragon 32
	Everest Ascent	£6.50	Spectrum 48K, CMB 64
	Ship of the Line	£4.95	Spectrum
	Ship of the Line	£6.50	Spectrum 48K, CBM 64
	Invincible Island	£6.50	Spectrum 48K
	Devils of the Deep	£6.50	Spectrum 48K
	Wizard of Wor	£29.95	Atari E + drives
<b>Rocklan</b> c/o CentreSoft House Bloomfield Rd Tipton West Midlands			
<b>Romik Software</b> 272 Argyll Ave Slough Berks	Tombs of Xeiops	£6.99	CBM 64
	Fool's Gold	£6.99	CBM 64
	The Golden Apples of Zeus	£4.99	Vic 20, 8, 16K
	Animal Magic	£5.99	Vic 20, 16K
	Zorgon's Kingdom	£6.99	Vic 20, 8, 16K
	3D Monster Chase	£6.99	Spectrum 16, 48K
	3D Monster Craze	£9.99	Lynx
	White Crystal	£6.99	Dragon 32
	Strategic Command	£6.99	Dragon 32
	Sub	£5.99	Spectrum 16, 48K
<b>Salamander</b> 17 Norfolk Rd Brighton Sussex	Franklin's Tomb	£9.95	Dragon 32, Oric 48K, BBC B
	Wizard War	£7.95	Dragon 32
	Lost in Space	£9.95	Dragon 32
	Everest	£7.95	Dragon 32
	Night Flight	£7.95	Dragon 32
	737 Flight Simulator	£9.95	BBC B
	Fishy Business	£9.95	Dragon, Oric, BBC
	Golf	£7.95	Dragon 32
	Tanks	£7.95	BBC
<b>Saturn Software</b> Sycamores Somersham Cambs	Tomb of Tuthmosis	£5.50	Dragon 32
	Wax Works	£5.50	Dragon 32
	Volcano Island	£7.00	BBC B





## New from **SUNSHINE** Master your ZX Microdrive

programs, machine code and  
networking by Andrew Pennell

Master your ZX Microdrive contains all the information you will ever need to use the ZX Microdrive to the full. Clearly explained, with many examples, it is equally suitable for the relative newcomer to BASIC through to the experienced machine code programmer.

Andrew Pennell has also included a full database file handling program to let you put the ZX Microdrive to practical use with your Sinclair Spectrum.

Look out for the Sunshine range in W.H. Smith's, Boots, John Menzies, other leading retail chains and through our national network of book shops and specialist stores. Dealer Enquiries: 01-437 4343

master your  
zx microdrive  
programs, machine code and networking

andrew pennell



ISBN 0 946408 19 X

Please send me

☐ Master your ZX Microdrive at £6.95 each

I enclose cheque/postal order for £\_\_\_\_\_ made payable to:  
Sunshine Books: 12/13 Little Newport St., London WC2 3LD.  
Or phone your order through on Access Mastercard 01-437 4343

Name \_\_\_\_\_

Address \_\_\_\_\_

Signature \_\_\_\_\_

We can normally deliver in 4/5 days.



## Murder at the Manor

Death comes to a quiet country village when the Lord of the Manor is savagely murdered.

The police are baffled with no obvious clues to help them.

Your skills as an ace investigator are required to identify and apprehend the murderer. This will involve searching for clues (which could be dangerous requiring ingenious deductions), examining the scene of the crime and asking questions of the right people.

What is the mystery of the Gravediggers Hut?

What secret does the safe hold?

What lurks at the bottom of the brook?

These may be some of the questions you will ask yourself during your investigation into the **murder at the manor**.

The game is based on a fixed map, comprising the Manor House, the Garden, the Town, the Graveyard and many other fully described locations, inhabited by a variety of individual characters whom you are likely to meet.

It is up to you to solve the murder, the locals may know the answer — but will they tell YOU!

"The unique thing about Murder at the Manor is that each time you play a different character is chosen. Thus each game is different." *Micro Adventurer, JAN 84.*

**WARNING** — this is a 4D adventure where night brings added difficulties.

"Highly recommended." (*Popular Computing Weekly, Vol 2 No 42*).

Cassette and instruction Booklet  
costs £6.95 inc.

TRADE ENQUIRIES WELCOME

GEMTIME, 16 Ben Ledi Road, Kirkcaldy, Fife.

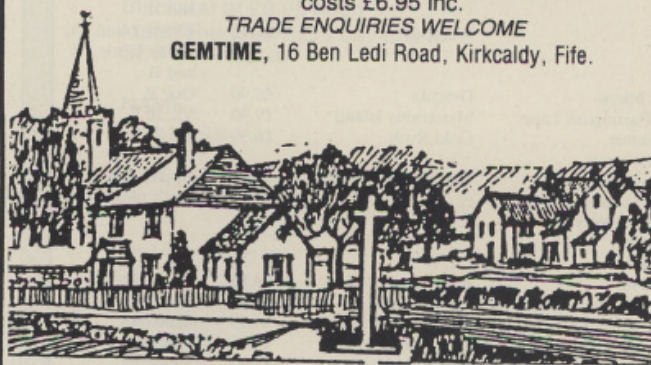

# Blast off to ADVENTURE



Create and solve ADVENTURE programs on your Spectrum, Commodore 64, Dragon, Oric or BBC Micro.

### CREATING ADVENTURES ON YOUR ZX SPECTRUM —

Peter Shaw and James Mortleman. Create and solve Adventure programs on the Spectrum with this exciting new book which includes five complete major programs, plus chapter after

chapter of hints and tips to help you write your own programs. Chapter

headings include Creating Locations; Picking Things Up; Monsters; Adding Graphics; and Adding to the Vocabulary. Just £4.95 and you're up and away.

### CREATING ADVENTURE PROGRAMS ON YOUR COMPUTER —

Andrew Nelson. If your computer uses a version of Microsoft BASIC, then this book is for you. It contains three complete Adventure programs, along with extensive documentation to help you create and solve Adventures. Suitable for use with the Commodore 64, Dragon, Oric, BBC Micro, Sirius, IBM PC and

Apple, you'll find this book an easy-to-understand primer on Adventure creation. The full-length programs include WEREWOLVES AND WANDERER and THE AFTERMATH OF THE ASIMOVIAN DISASTER. This book is just £4.95

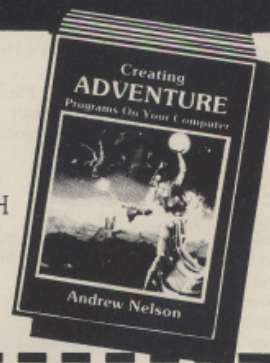

Interface Publications, 9-11 Kensington High Street, London W8 5NP.

Please send me the following books. I enclose £.....

- ☐ Creating ADVENTURES on your ZX Spectrum  
Shaw/Mortleman — 4.95  
☐ Creating ADVENTURE programs on your Computer  
Andrew Nelson — £4.95

Name: .....

Address: .....

**INTERFACE  
PUBLICATIONS**

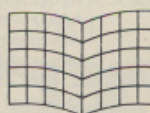

Computer and book trade supplied by The Computer Bookshop,  
30 Lincoln Road, Olton, Birmingham B27 6PA (021 707 7544, telex 334361)



COMPANY	GAME	PRICE	MICRO
<b>SCR Adventures</b> 190 Shelbourne Rd Tottenham London N17	Castle Blackstar	£8.95	Spectrum 48K
<b>Severn Software</b> 5 School Crescent Lydney Glos	Graill Moria Moria	£6.95 £4.95 £6.95	Oric 48K Spectrum Oric 48K
<b>Shards Software</b> 189 Eton Rd Ilford Essex	Pettigrew's Diary Empire	£7.95 £6.95	Dragon 32, BBC B Dragon 32, BBC B, Electron
	Jericho Road Mystery of the Java Star	£5.75 £7.95	Spectrum 48K Dragon 32
<b>Sierra On-Line Systems</b> c/o Softsel Central Way Feltham Middx	North Sea Oil Mission Asteroid Mission Asteroid Mystery House Wizard and Princess	£5.75 £17.95 £14.35 £17.95 £23.70	Dragon 32 Atari plus drives Apple plus drives Apple plus drives Atari, Apple (both plus drives)
	Cranston Manor Cranston Manor Ulysses and the Golden Fleece Time Zone	£28.75 £25.50 £25.50 £71.95	Atari plus drives Apple plus drives Apple, IBM PC (both plus drives) Apple plus drives
<b>Silverlind</b> 156 Newton Rd Burton-on-Trent Staffs	Haunted House Journey to the Stars Passport to Death Pentiles Othello	£6.00 £6.50 £6.50 £6.50 £6.95	BBC B BBC B BBC B BBC B BBC B
<b>Sinclair</b> Stanhope Rd Camberley Surrey	Embassy Assault (also see under Psion and Artic)	£4.95	Spectrum
<b>Sirius</b> c/o CentreSoft House Unit 16 Bloomfield Rd Tipton West Midlands	Fantastic Voyage	£27.95	Atari E + drives
<b>Soft Toys</b> 14 Lockhart Ave Edinburgh	The Lair Star Warp II	£6.00 £6.00	Vic 20 Vic 20
<b>Software For All</b> 72 North St London N6	JR Space Kingdom Area Radar Controller	£6.95 £7.95 £6.95	BBC BBC B BBC B
<b>Spectrum</b> c/o CentreSoft House Unit 16 Bloomfield Rd Tipton	Realms of the Undead	£5.50	Spectrum 48K
<b>Sulis Educational Software</b> 4 Church St Abbey Green Bath	Time Traveller	£7.95	Spectrum, BBC
<b>Superb Software</b> 9B Oval Rd London NW1	The Island	£10.00	CBM 64
<b>Supersoft</b> Winchester House Canning Rd Wealdstone Harrow Middlesex	Goblin Towers Streets of London Forestland Cosmic Capers Cracks of Fire Catacombs Weird Wood Cornucopia Goblin Towers Cosmic Capers Cracks of Doom Space Module I	£9.95 £9.95 £9.95 £7.95 £7.95 £27.00 £25.00 £35.00 £14.00 £16.00 £16.00 £18.95	CBM 64 CBM 64 CBM 64 CBM 64 CBM 64 Pet + drives Pet + drives Pet + drives Pet + drives Pet + drives Pet + drives Atari E + drives
<b>Swiftly</b> c/o Mapsoft Unit A Oak Rd South Hadhleigh Benfleet Essex			
<b>Synapse</b> c/o CentreSoft House Bloomfield Rd Tipton West Midlands	Shamus I Shamus II Necromancer	£24.95 £24.95 £24.95	Atari, CBM 64 Atari E Atari E
<b>Temptation Software</b> 27 Cinque Ports St Rye East Sussex	Dungeons of Doom Admiral Graf Spee Special Mission Baron	£5.95 £5.95 £5.95 £5.95	Spectrum 48K, ZX81 Spectrum 48K ZX81 T199/4A E Spectrum 48K, ZX81

COMPANY	GAME	PRICE	MICRO
<b>Terminal Software</b> 28 Church Lane Prestwich Manchester	Curse of the Werewolf Rescue from Castle Dread Magic Mirror Nosferatu Space Island Vampire Village City	£6.95 £6.95  £6.95 £6.95 £6.95 £6.95 £6.95	Vic 20E, 16K Vic 20E, 16K  Vic 20E, 8, 16K Vic 20E, 8, 16K Spectrum 48K Spectrum 48K Spectrum 48K
<b>Ultimate</b> The Green Ashby-de-la-Zouch Leics	Atic Atac Lunar Jetman	£5.50 £5.50	Spectrum 48K Spectrum 48K
<b>Virgin Games</b> 61-63 Portobello Rd London W11	Castle Adventure	£6.95	Dragon 32
<b>Wintersoft</b> 30 Uplands Park Rd Enfield Middx	Ring of Darkness Operation Gremlin	£9.95 £6.95	Dragon 32 Oric 48K
<b>Work Force</b> 140 Wilsden Ave Luton Beds	Adventure in Time Pirate Island	£7.00 £6.50	ZX81, Spectrum 48K Spectrum 48K

### NOTES TO THE TABLE

**Atari:** the programs will run on either the Atari 400 or 800 unless E is specified, in which case extra memory is needed on the 400.

**BBC:** the programs will run on either of the BBC micros unless the model B is specified, in which case extra memory is needed on the model A.

**Drives:** if a program needs a disk drive system this is specified in the micro column.

**Spectrum:** the programs will run on either Spectrum.

**ZX81:** All programs need a 16K RAM pack. □

## DUCKWORTH HOME COMPUTING

a new series

All books written by Peter Gerrard, former editor of *Commodore Computing International*, author of two top-selling adventure games for the Commodore 64, or by Kevin Bergin. Both are regular contributors to *Personal Computer News*, *Which Micro?* and *Software Review*.

### EXPLORING ADVENTURES

A complete look at the fabulous world of Adventure Games for your computer. Starting with an introduction to adventures, and their early history, it takes you gently through the basic programming necessary before you can start writing your own games. Inputting information, room mapping, movement, vocabulary, and everything required to write an adventure game are explored in detail. There follow a number of adventure scenarios, just to get started, and finally three complete listings written especially for your machine, which will send you off into wonderful worlds where almost anything can happen. The three games listed in each book are available on one cassette at £7.95. The complete guide to adventure games: playing, writing and solving them. Peter Gerrard is the author of Romik's two top-selling adventure games - *Fools Gold* and *Tomb of Xeipos*.

EXPLORING ADVENTURES ON THE COMMODORE 64	£6.95 (Just published)
EXPLORING ADVENTURES ON THE VIC*	£6.95 (Just published)
*Two of the games require 16K expansion and the third 32K	
EXPLORING ADVENTURES ON THE SPECTRUM 48K	£6.95 (Just published)
EXPLORING ADVENTURES ON THE ORIC 48K	£6.95 (This month)
EXPLORING ADVENTURES ON THE DRAGON	£6.95 (February)
EXPLORING ADVENTURES ON THE BBC Model B	£6.95 (February)
EXPLORING ADVENTURES ON THE ELECTRON	£6.95 (February)

Other titles in the series include *Using the Commodore 64, The Beginner's Guide to Computers and Computing, Sprites & Sound on the 64, 12 Simple Electronic Projects for the VIC, Will You Still Love Me When I'm 64, Advanced Basic & Machine Code Programming on the VIC, Advanced Basic & Machine Code Programming on the 64*, as well as *Pocket Handbooks for the VIC, 64, Dragon and BBC Model B*.

Write in for a descriptive leaflet (with details of cassettes).



**DUCKWORTH**

The Old Piano Factory, 43 Gloucester Crescent, London NW1 7DY  
Tel: 01-485 3484



# YOUR ADVENTURES

# Spectrum quest in graphics

From S A Wilkinson in Manor Park

QUEST IS a graphic adventure based on a random maze for the Spectrum. Dotted around the maze are cities, ruins, weapons, dragons and ogres. The player will also find gold with the help of a few magical spells. All these are designed to either aid or obstruct you from achieving your goal, which is to find five special keys.

At the end of the listing there is, for your interest, a screen display. The program structure is: 10-18 variables, 20-95 sets up screen border, 500-530 puts trees, rocks and swamps onto the playing area, 530-600 puts

in random incidents, 810 prints exit door, 820-826 prints city, 830 positions key, 1005-1006 monster's movements, 1010-1060 moves man, 1100-1540 incident determining procedures.

Incidents: 2000 puts key on screen, checks number found, 2200 — various objects hidden or visible in the city, 2400 sends dragon after man, 2600 sends ogre after man, 2800 — weapon routine, 3000 — the final spell, 3200 — gold randomly distributed, 3800 — use of weapons, 4000 — killed, 7000 — graphics, 9000 — random maze, 9900 — ends sequence. □

S A Wilkinson from Manor Park has written a graphic adventure called *Quest for the Spectrum* (this page). The task set for the player is to find five precious keys hidden somewhere in a maze which also conceals cities, weapons, dragons and ogres.

Send us your adventure listings — modules which readers can incorporate into their own games, short adventures and useful programming routines are all welcome. Please send us a printout and cassette along with a general description of the program and details of how it is constructed and can be used. If you want us to return your program, enclose a stamped, addressed envelope. If you have any queries on the listings, write to the appropriate author, Your Adventures, Micro Adventurer, 12-13 Little Newport St, London WC2R 3LD

```

1 REM QUEST FOR THE SPECTRUM
2 GO SUB 105
3 LET U=2: LET V=2
4 CLS : BORDER 1: PAPER 7
5 GO SUB 7000: GO TO 9000
10 LET DU=2
12 LET DV=2
13 LET OU=2
14 LET OV=2
17 LET DR=0
18 LET OG=0
20 FOR N=1 TO 31
30 PRINT AT 0,N; INK 2; PAPER
4; BRIGHT 1;"0"
40 PRINT AT 16,N; INK 2; PAPER
4; BRIGHT 1;"0"
50 NEXT N
60 FOR N=0 TO 16
70 PRINT AT N,0; INK 2; PAPER
4; BRIGHT 1;"0"
80 PRINT AT N,31; INK 2; PAPER
4; BRIGHT 1;"0"
90 NEXT N
95 PRINT "KEYS      GOLD    """"S
PELLS      WEAPONS    ""
99 GO SUB 500: GO SUB 810
100 GO TO 1000
105 LET K$=""
140 LET S$=""
150 LET U$=""
155 LET R=0
400 RETURN
500 FOR S=1 TO 80
510 LET D=INT (RND*4)+1
520 LET Q$="FGHI"
530 PRINT AT RND*14+1,RND*29+1;
Q$(D)
540 NEXT S
550 FOR N=1 TO 10
560 LET P((RND*10)+2,(RND*20)+5)
)=3
570 LET P((RND*10)+2,(RND*20)+5)
)=4
580 LET P((RND*10)+2,(RND*20)+5)
)=5
590 LET P((RND*10)+2,(RND*20)+5)
)=6
600 NEXT N
610 RETURN
700 RETURN
810 PRINT AT 14,29; INK 0;"K"
820 LET TX=INT (RND*10)+2: LET
TY=INT (RND*10)+10: IF P(TX,TY)=
0 THEN GO TO 820
825 PRINT INK 0;AT TX,TY;"LUL"
826 LET P(TX,TY)=4: LET P(TX,TY
+1)=3: LET P(TX,TY+2)=4
830 LET T=RND*20

```

▷



# EPIC ADVENTURES

FULL-SCALE MACHINE CODE ADVENTURES  
FOR THE BBC AND ELECTRON

OUR EPIC BBC ADVENTURES ARE NOW ALSO  
AVAILABLE FOR THE ELECTRON. EACH GAME  
CONTAINS ALL THE DETAILS OF THE ORIGINALS,  
WITH ONLY MINOR CHANGES TO THE TEXT

\*APPROX. 230 FULLY DESCRIBED LOCATIONS \* COLOUR \*  
ULTRA-FAST RESPONSE \* SCORING \* FAST GAME-SAVE ON  
TAPE \* FULL-SENTENCE COMMANDS ACCEPTED \* EACH  
GAME INCLUDES INTRODUCTION AND PLAYING  
INSTRUCTIONS \*

**CASTLE FRANKENSTEIN:** The Frankenstein Monster was  
thought to have been killed in a fire at the Castle 20 years ago, but  
a series of unsolved murders has taken place and the people fear  
that the Monster is on the loose again. Explore the graveyard and  
Castle ruins, with its secret passages, sulphur pits, etc. to find and  
destroy the Monster.

**THE QUEST FOR THE HOLY GRAIL:** To become a knight of the  
round table you must find the Holy Grail and return with it to  
Camelot. Your search will take you through forest, swamp, castle,  
dungeons and rivers, and on the way you will meet many  
characters, some friendly some hostile. Can you outwit them all  
and solve the many puzzles to successfully complete your quest?

**THE KINGDOM OF KLEIN:** The Wicked Witch has stolen the  
Magic Klein Bottle from its pedestal in the palace. She swore that  
she would put a hideous curse on anybody who was foolish  
enough to try to recover it. Your task is to defy the Witch's curse  
and solve the mystical properties of the 5 solids, in order to kill the  
Witch and return the Bottle to the Klein Kingdom.

EACH GAME COSTS ONLY £7.95 inc VAT. (state BBC or  
Electron) P&P FREE if ordering 2 or more, otherwise add 50p

## EPIC SOFTWARE

10 GLADSTONE STREET, KIBWORTH BEAUCHAMP,  
LEICESTER, LE8 0HL

Please make cheques payable to EPIC SOFTWARE

*Dealer enquiries welcome*

## MICROMAGIC FOR VIC20 MIKMAG GAMES

PRESENT FUN, ENTERTAINMENT  
AND PURE FRUSTRATION!

### 8K + GAMES

#### \* CURSE OF ZOLTIN \*

Beat mad Zoltin's traps and his army of Zenophons to steal his ill-begotten  
hoard of gold — if you can! Very difficult. £3

#### \* SAFECRACKER \*

The evil Count von Tu has plans to destroy the world with his Megadoom  
bomb. Your job — among many death-defying tasks — is to find the  
combination to his safe and save civilisation. Extremely hard. £4

#### \* GREYHOUND DERBY \*

Name your own dog. Qualifying heats, betting, race commentaries. But  
can you win the Derby? Very addictive. £4

#### \* HEAVYWEIGHT CHAMPION \*

Can you fight your way out of seedy local halls and climb the ladder to  
become world champion? A knockout game! £4

#### \* POP STAR \*

Beat greedy managers and so-called experts to get your record to No 1.  
Great fun! £3

#### — UNEXPANDED —

#### ● KINGDOM OF VARGO ●

Virtually impossible adventure — but it can be done! Probably hardest  
game on market. £4.99

#### ● GRAND NATIONAL ●

Name your own horse. Race commentary, tipsters, betting, trainer's advice  
etc. Frustrating fun! £3

#### ● JUMPMAN! ●

Amazing National Hunt winner-finding system now more than 200 points  
up since first advertised. No racing knowledge required. £5 buys secret

## MIKMAG GAMES

21 HOLLYMEAD, CARSHALTON, SURREY

DEALER ENQUIRIES WELCOME

## Assassin Software

**KRAGO CASTLE** — "Dungeon Adventure,  
The First Quest of Mogadishu the Elf" —  
16/48K Spectrum

**USURPER** — Multi-player struggle for power in  
a fantasy world — 48K Spectrum

**NEXT WAR** — The best modern war simulation  
difficulty from novice to military genius, holo-  
caust optional — 48K Spectrum

**MOONRAKER** — Two player space war game  
umpteenth options — 48K Spectrum

**£6.00  
EACH**  
(Plus 50p p&p per order)

CHEQUES AND PO's  
PAYABLE TO

**TOWN NATHAN**

**10 ASH ROAD**

**LEEDS 6**



## The No.1\* Football Game

### Football Manager

Designed by Kevin Toms

Some of the features of the game:

\* Matches in 3D graphics  
\* Transfer market \* Promotion and  
relegation \* F.A. Cup matches \*  
Injury problems \* Full league  
tables \* Four Divisions

\* Pick your own team  
for each match. \* As  
many seasons as you  
like \* Managerial  
rating \* 7 skill levels  
\* Save game facility.

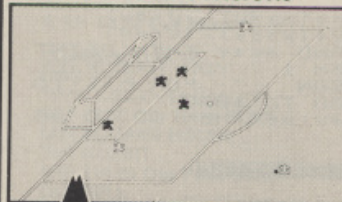

**addictive**

\* ZX81 Chart  
Home Computing Weekly  
1.8.83 and 1.11.83.

Comments about the game from press and our customers.

"FOOTBALL MANAGER is the best game I have yet seen on the  
Spectrum and my personal favourite of all the games on any micro. To the ordinary  
person it is an excellent view of what can be done in the field of computer games.  
The crowning glory of this game is the shot set pieces of match highlights which show little  
stick men running around a pitch, shooting, defending and scoring. It is a compulsive  
game but people who cannot take game sessions of 9 hours or so, which happened on one  
happy Sunday, will be grateful to know that there is a 'save to tape' option. FOOTBALL  
MANAGER has everything it could... The originator, Addictive Games, certainly deserve the  
name." Rating: 19/20 (Practical Computing — August 1983).

From software stockists nationwide, inc

WHSMITH John Menzies

Prices: Spectrum 48K £6.95

ZX81 16K £5.95

(N.B. 3D GRAPHICS ARE NOT INCLUDED  
IN THE ZX81 VERSION)

Overseas orders add £1.50

To order by mail (p&p free) send  
cheques or postal orders to:

Addictive Games

7A RICHMOND HILL

BOURNEMOUTH BH2 6HE

Dealers! For urgent stocks send  
your headed notepaper direct to  
our address.



```

831 LET KX=INT (RND*10)+2
832 LET KY=INT (RND*20)+5
840 IF T>5 AND P(KX,KY)<>0 THEN
  LET P(KX,KY)=2
850 RETURN
1000 PRINT AT U,V;" "
1005 IF DR=1 THEN GO SUB 2400
1006 IF OG=1 THEN GO SUB 2600
1010 IF INKEY$="S" AND P(U,V-1)<
>0 THEN LET V=V-1: GO TO 1050
1020 IF INKEY$="8" AND P(U,V+1)<
>0 THEN LET V=V+1: GO TO 1050
1030 IF INKEY$="6" AND P(U+1,V)<
>0 THEN LET U=U+1: GO TO 1050
1040 IF INKEY$="7" AND P(U-1,V)<
>0 THEN LET U=U-1: GO TO 1050
1050 BEEP .1,10
1060 PRINT AT U,V;"A"
1080 PRINT AT 18,5-LEN K$;K$;AT
18,9;G;AT 20,5-LEN S$;S$;AT 20,1
5-LEN W$;W$
1100 IF INKEY$="f" THEN GO SUB 3
800
1110 IF INKEY$="s" THEN GO SUB 3
900
1200 IF U=14 AND V=29 THEN PRINT
AT 16,0; FLASH 1;" " PREPA
RE TO JUMP
1500 IF P(U,V)=2 THEN GO SUB 200
0
1510 IF P(U,V)=3 THEN GO SUB 220
0
1520 IF P(U,V)=4 THEN IF RND>.1
THEN GO SUB 3200: IF RND<=.1 THE
N GO SUB 4000
1530 IF P(U,V)=5 THEN IF RND>.5
THEN GO SUB 2800: IF RND<=.5 THE
N GO SUB 3000
1540 IF P(U,V)=6 THEN IF RND>.5
THEN GO SUB 2400: IF RND<=.5 THE
N GO SUB 2600
1700 GO TO 1000
1900 GO TO 1000
2000 REM KEY ROUTINE
2005 IF LEN K$=5 THEN GO TO 9900
2010 LET K$="M"
2020 LET K$=K$+K$
2030 PRINT AT 18,5-LEN K$;K$
2040 LET P(U,V)=1
2050 RETURN
2200 REM CITY ROUTINE
2210 LET C=RND
2220 IF C<.1 THEN PRINT AT 16,0;
FLASH 1;" " HOSTILE CITY YOU'RE
KILLED!! " " FOR N=1 TO 50: NEXT
N: GO TO 4000
2230 IF C>=.1 AND C<.4 THEN PRIN
T AT 16,0; FLASH 1;" " WEAPON
S SALE NOW ON " " LET P(U,V
)=1: LET G=G-50: FOR N=1 TO 50:
NEXT N: GO TO 2800
2240 IF C>=.4 AND C<.55 THEN PRI
NT AT 16,0; FLASH 1;" " FRIE
NDLY WIZARD " " LET P(U,
V)=1: FOR N=1 TO 50: NEXT N: GO
TO 3000
2250 IF C>=.7 AND C<.9 THEN PRIN
T AT 16,0; FLASH 1;" " RUINS
FIND GOLD!! " " LET P(U,V)
=1: FOR N=1 TO 50: NEXT N: GO TO
3200
2260 IF C>=.9 THEN PRINT AT 16,0
; FLASH 1;" " BEWARE DRAG
ON!! " " LET P(U,V)=1: GO T
O 2400
2400 REM DRAGON ROUTINE
2405 LET DR=1
2410 PRINT AT DU,DV;" "
2430 IF RND>.5 THEN GO SUB 2500
2440 PRINT AT DU,DV; INK 2;"C"
2450 RETURN
2500 LET DU=DU+(U>DU)-(U<DU)
2510 LET DV=DV+(V>DV)-(V<DV)
2515 IF DU=U AND DV=V THEN PRINT
AT 16,0; FLASH 1;" " YOU ARE KILL
ED BY THE DRAGON!! " " FOR N=1 TO
50: NEXT N: GO TO 4000
2518 IF P(DU,DV)=0 THEN GO TO 25
00
2520 RETURN
2600 REM OGRE ROUTINE
2605 LET OG=1
2610 PRINT AT OU,OV;" "
2630 IF RND>.5 THEN GO SUB 2700
2640 PRINT AT OU,OV; INK 2;"B"
2650 RETURN
2700 LET OU=OU+(U>OU)-(U<OU)
2710 LET OV=OV+(V>OV)-(V<OV)
2715 IF OU=U AND OV=V THEN PRINT
AT 16,0; FLASH 1;" " YOU ARE KI
LLED BY THE OGRE!! " " FOR N=1 TO
50: NEXT N: GO TO 4000
2718 IF P(OU,OV)=0 THEN GO TO 27
00
2720 RETURN
2800 REM WEAPON GAIN ROUTINE
2805 IF LEN W$>4 THEN RETURN
2810 LET W=INT (RND*3)+1
2815 LET P(U,V)=1
2820 LET A$="DE+"
2830 LET W$=W$+A$(W)
2840 PRINT AT 20,15-LEN W$;W$

```

```

2850 LET P(U,V)=1
2855 PRINT AT 16,0; FLASH 1;" "
YOU GAIN A WEAPON " "
2860 RETURN
3000 REM SPELL GAIN ROUTINE
3005 IF LEN S$>4 THEN RETURN
3010 LET S=INT (RND*3)+1
3015 LET P(U,V)=1
3020 LET B$="OP+"
3030 LET S$=S$+B$(S)
3040 PRINT AT 20,5-LEN S$;S$
3050 LET P(U,V)=1
3055 PRINT AT 16,0; FLASH 1;" "
YOU GAIN A SPELL! " "
3060 RETURN
3200 REM FIND GOLD ROUTINE
3205 LET P(U,V)=1
3210 LET G=INT (T*50)
3220 LET G=G+G
3235 PRINT AT 16,0; FLASH 1;" "
YOU FIND SOME GOLD " "
3240 LET P(U,V)=1
3250 RETURN
3800 REM USE WEAPON ROUTINE
3810 IF DU=U+1 OR DU=U-1 OR DV=V
+1 OR DV=V-1 THEN GO TO 3850
3815 IF OU=U+1 OR OU=U-1 OR OV=V
+1 OR OV=V-1 THEN GO TO 3820
3817 RETURN
3820 FOR N=1 TO LEN W$: IF W$(N)
="D" THEN GO TO 3830: NEXT N
3825 RETURN
3830 PRINT AT U,V+1;"D"
3831 LET OG=0: PRINT AT OU,OV;" "
3832 LET OU=1: LET OV=1
3835 PRINT AT 16,0; FLASH 1;" "
YOU KILLED THE OGRE! " "
3840 LET A$=""
3841 LET W$=A$
3842 PRINT AT 20,10;" "
3845 RETURN
3850 FOR N=1 TO LEN W$: IF W$(N)
="+" THEN GO TO 3860
3855 RETURN
3860 FOR N=1 TO LEN W$: IF W$(N)
="E" THEN GO TO 3870
3865 RETURN
3870 PRINT AT U,V-1;"E";AT U,V+1
;"+"
3875 LET DR=0: PRINT AT DU,DV;" "
3880 PRINT AT 16,0; FLASH 1;" "
YOU KILLED THE DRAGON " "
3885 FOR N=1 TO 100: NEXT N
3890 PRINT AT 16,0; FLASH 1;" "
COLLECT THE BOUNTY " "
FOR N=1 TO 100: NEXT N
3892 LET A$=""
3893 LET W$=A$
3894 PRINT AT 20,10;" "
3895 GO SUB 3200: RETURN
3900 REM USE SPELL ROUTINE
3910 PRINT AT 16,0;" " WHICH
SPELL?
3915 IF INKEY$="b" THEN GO TO 42
00
3920 IF INKEY$="e" THEN GO TO 43
00
3925 IF INKEY$="d" THEN GO TO 44
00
3930 IF INKEY$="x" THEN RETURN
3935 GO TO 3900
4000 REM KILLED ROUTINE
4010 PRINT AT U,V; INK 2;"+"
4020 PRINT AT 16,0; FLASH 1;" "
YOU ARE DEAD " "
4030 FOR N=1 TO 3
4040 BEEP .1,0: BEEP .1,20: BEEP
.1,-30: BEEP .1,10
4050 NEXT N
4060 PRINT AT 16,10; FLASH 1;"AN
OTHER GAME? Y/N"
4070 IF INKEY$="y" THEN GO TO 1
4080 IF INKEY$="n" THEN STOP
4090 GO TO 4070
4199 REM SPELLS
4200 REM blessings
4205 FOR N=1 TO LEN S$: IF S$(N)
="+" THEN GO TO 4250: NEXT N
4210 RETURN
4260 PRINT AT 16,0; FLASH 1;" "
BLAST SPELL CAST
4270 LET DR=0: LET OG=0
4271 PRINT AT OU,OV;" " AT DU,DV
;" "
4275 LET A$=""
4276 LET S$=A$
4277 PRINT AT 20,0;" "
4280 RETURN
4300 REM curses
4305 FOR N=1 TO LEN S$: IF S$(N)
="P" THEN GO TO 4320
4310 RETURN
4320 PRINT AT 16,0; FLASH 1;" "
EYE SPELL CAST
4330 FOR L=1 TO 15
4335 FOR C=1 TO 30
4340 IF P(L,C)=1 THEN PRINT AT L
,C; INK 4;" "
4345 IF P(L,C)=2 THEN PRINT AT L
,C; INK 6; FLASH 1;" "

```



```

4350 IF P(L,C)=3 THEN PRINT AT L
,C; INK 1; FLASH 1; "0"
4355 IF P(L,C)=4 THEN PRINT AT L
,C; INK 2; FLASH 1; "0"
4360 IF P(L,C)=5 THEN PRINT AT L
,C; INK 1; FLASH 1; "0"
4365 IF P(L,C)=6 THEN PRINT AT L
,C; INK 2; FLASH 1; "0"
4380 NEXT C
4385 NEXT L
4387 LET A$=""
4388 LET B$=""
4389 PRINT AT 20,0; "
4390 RETURN
4400 REM *****
4405 FOR N=1 TO LEN S$: IF S$(N)
="0" THEN GO TO 4450
4410 RETURN
4420 LET A$=""
4425 LET B$=""
4450 GO TO 3
7000 RESTORE 7001: FOR N=USR "a":
TO USR "q"+7: READ A: POKE N,A:
NEXT N
7001 DATA 16,40,56,124,186,56,40
,40,56,40,40,254,186,186,170,170
,0,28,223,62,252,60,86,149,8,8,2
,6,8,8,8,8,0,24,62,126,126,62,2
,4,0
7002 DATA 56,108,150,174,124,56
,16,16,64,6,48,7,240,0,111,0,0,70
,9,6,0,124,130,124,4,106,144,70
,9,96,143,136,0,124,130,254,130,1
,6,16,254,126,195,153,165,16,153,
195,126
7003 DATA 0,16,16,16,16,56,16,0
,0,56,84,16,56,16,16,0,72,40,24,8
,12,10,0,0,0,126,66,66,66,66,66
,66,0,0,24,36,219,60,24,0,0,0,32
,255,32,0,0,0
7100 RETURN
9000 DIM P(15,30)
9001 LET I=2: LET C=2
9002 LET P(I,C)=1
9003 IF I=14 AND C=29 THEN GO TO
9006
9005 GO SUB 9017: GO TO 9002
9006 FOR I=1 TO 10: LET I=I: LET
C=30-I*3
9007 FOR N=1 TO 15: GO SUB 9017
9008 IF I=14 AND C=29 THEN LET N
=15

```

```

9009 LET P(I,C)=1
9010 NEXT N: NEXT I
9016 GO TO 10
9017 LET X=AND
9020 IF X<.28 THEN LET I=I+1
9025 IF X>=.28 AND X<.5 THEN LET
I=I-1
9030 IF X>=.5 AND X<.8 THEN LET
C=C+1
9040 IF X>=.8 THEN LET C=C-1
9041 IF I<2 THEN LET I=2
9042 IF I>14 THEN LET I=14
9045 IF C<2 THEN LET C=2
9047 IF C>29 THEN LET C=29
9050 RETURN
9119 LET I=(I+(X<.25)-(X>=.25 AND
X<.5)
9120 LET C=(C+(X>=.75)-(X>=.5 AND
X<.75)
9124 IF X<.3 THEN LET I=I+1
9125 IF X>=.3 AND X<.5 THEN LET
I=I-1
9130 IF X>=.5 AND X<.8 THEN LET
C=C+1
9140 IF X>=.8 THEN LET C=C-1
9900 CLS: FOR N=1 TO 7: BORDER
N: PAPER N-1: NEXT N
9910 PRINT "INCREDIBLE YOU COLL
ECTED 5 KEYS" "THE KINGDOM IS Y
OURS RETURN IN TRIUMPH" "
WAN'T TO TRY IT AGAIN? Y/N"
9920 IF INKEY$="Y" THEN GO TO 1
9930 IF INKEY$="N" THEN STOP
9940 GO TO 9920

```

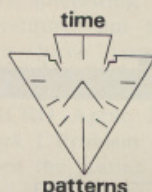
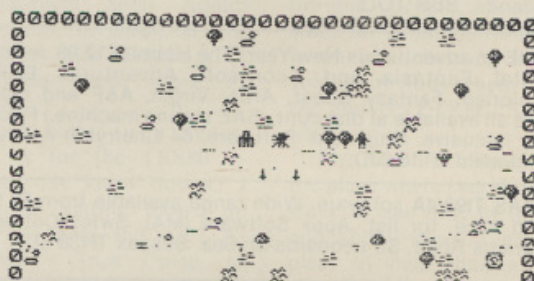

## TIME PATTERNS

presents

## STARGLOBE

Britain's leading 2nd Generation Play By Mail Game

Join the ever growing number of starship captains exploring a vast STARGLOBE.

Deep in extragalactic space the sinister autocratic rules of planet MONDE send you out on a desperate mission to hunt for other civilizations, set up colonies and establish a communications station at the surface of the giant three dimensional globe of stars in which they are trapped. BUT you can rebel and fight the other players to establish your own starbase in order to pursue your own ends.

After solving the mysteries of the starglobe and overcoming its dangers you can be the one to return to MONDE to overcome the tyranny and set yourself up as Lord of Monde — to rule the STARGLOBE — while you can —

For introductory package and free launch of your Starship send £2 to:

**TIME PATTERNS**  
97 DEVONSHIRE ROAD,  
BIRMINGHAM B20 2PG

Standard rate £1 per turn. No deadlines. Timepatterns 051 523 4446

# OLTRASOFT

MAIL  
ORDER  
ONLY

SOFTWARE AT BETTER PRICES

(Dept. MA) P.O. Box 107, Uxbridge, Middlesex, UB10 0RG

### DRAGON 32

CHANNEL 8  
GOLDEN BATON  
TIME MACHINE  
ARROW OF DEATH  
PULSAR 7  
WIZARD OF AKYRZ  
FEASIBILITY EXP  
CIRCUS  
RRP £9.95 Our Price £8.95  
PEAKSOFT  
DEATHS HEAD HOLE  
LIONHEART  
R.R.P. £5.45 Our Price £4.95  
ALL MICRODEAL TITLES  
R.R.P. £8.00 Our Price £7.75

### COMMODORE 64

BUG BYTE  
TWIN KINGDOM VALLEY  
RRP £9.50 Our Price £8.50  
MELBOURNE HOUSE  
THE HOBBIT  
RRP £14.95 Our Price £12.95  
DURRELL  
QUEST OF MERRAVID  
R.R.P. £7.95 Our Price £7.25  
ALL CHANNEL 8  
MYSTERIOUS ADVENTURES  
R.R.P. £9.95 Our Price £8.95

### SPECTRUM

MIKRO-GEN  
INHERITANCE  
GREAT BRITAIN LTD.

### MAD MARTHA II

MAD MARTHA II  
R.R.P. £6.95 Our Price £6.25  
LEGEND  
VALHALLA  
R.R.P. £14.95 Our Price £12.95  
GILSOFT  
THE QUILL  
R.R.P. £14.95 Our Price £12.95  
MELBOURNE HOUSE  
THE HOBBIT  
R.R.P. £14.95 Our Price £12.95  
CRL  
WOODS OF WINTER  
R.R.P. £6.95 Our Price £6.95

### VIC 20

DURRELL  
QUEST OF MERRAVID  
R.R.P. £7.95 Our Price £7.25  
QUICKSILVA  
TRADER TRILOGY  
R.R.P. £14.95 Our Price £12.95  
TERMINAL  
RESCUE FROM CASTLE DREAD  
MAGIC MIRROR  
R.R.P. £9.95 Our Price £8.75  
CHANNEL 8  
BLACK SQUID  
R.R.P. £9.95 Our Price £8.95  
ANIROG  
DUNGEONS  
DARK DUNGEONS  
R.R.P. £5.95 Our Price £5.50

ATARI OWNERS — The full range of Adventure International products are available at Our Prices. Send SAE for full list

OR SEND SAE FOR OUR CATALOGUE  
STATING MACHINE



**TWO** new adventures from Dial Software. Mediaeval adventure or fantasy adventure for BBC Micro. £4.95p each inc. or both for £7.50p. Hours of entertainment. Send cheques to Dialsoft, 72 Downend Road, Downend, Bristol BS16 5UE.

**INTRIGUE SOFTWARE.** TI-99/4A Graphic Adventures. ADVENTURE MANIA. HCW reviewed Vol. 45. MANIA. Super Graphics and Text £5.95 each. SAE for details. INTRIGUE SOFTWARE (MA), Cranbrook Road, Tenterden, Kent TN30 6UJ. Dealers Welcome (05806) 4726.

Format 40/80 Club (BBC disc user group 5 Marsh Street, Bristol BS1 4AA. Adventure situation always included with monthly club disc. Sample issue £5.50. State drive format.

### ADVENTURE GAMES

**PYRAMID** Travel in search of the Pharaoh's death mask. But can you beat the curse?

**ESPIONAGE** You are an agent of the K.G.B. Can you get past the electrified fence and guards to steal a list of British agents.

On cassette at £4.95 each.

**EXODUS**, 36 Penrice Drive, Tividale, Warley, West Midlands. B69 1UQ.

**HAVE** an adventurous New Year! The Hobbit £12.95, level 9, Digital Fantasia and Acornsoft Adventures £8.95. Lothlorian, Fantasy Quest, Artic, Virgin, A&F and many more all available at discount. (SAE stating machine.) Prices fully inclusive. Chipmunk Software, 64 Cherryhill Avenue, Dundonald BT16 0JD.

**TEXAS TI99/4A** software. Wide range available from £3.95. Send s.a.e. for list. Apex Software (MA), Swiss Cottage, Hastings Road, St. Leonards-on-Sea, Sussex TN38 8EA.

## DISPLAY AD INDEX

<b>A</b>	
Addictive Games.....	45
Applications.....	9
Artic Computing.....	37
<b>C</b>	
Carnell Software.....	17
Channel 8.....	32
Currah Computers.....	52
<b>D</b>	
Dialsoft.....	48
Digital Fantasia.....	4
Doric.....	38
Duckworth.....	43
<b>E</b>	
Epic Software.....	45
Exodus.....	48
<b>F</b>	
Format 40/80.....	48
<b>G</b>	
Gemtime.....	42
Gilsoft.....	40
<b>I</b>	
Incentive Software.....	9
Interface Publications.....	42
Intrigue Software.....	48
<b>L</b>	
Legend.....	10 & 11
Level 9.....	2
<b>M</b>	
Melbourne House.....	20 & 21-26 & 27
Microdeal.....	15
Mikmag Games.....	45
<b>N</b>	
Nathan.....	45
<b>O</b>	
Oltrosoft.....	47
<b>P</b>	
Phipps Associates.....	19
<b>R</b>	
Red Shift.....	6
<b>S</b>	
S.C.R. Adventures.....	40
Sacamander Software.....	51
R. Shepherd Software.....	31 & 34
<b>T</b>	
Time Patterns.....	47

# Here's my classified ad.

(Please write your copy in capital letters on the lines below.)

£0.20	£0.40	£0.60	£0.80
£1.00	£1.20	£1.40	£1.60
£1.80	£2.00	£2.20	£2.40
£2.60	£2.80	£3.00	£3.20
£3.40	£3.60	£3.80	£4.00
£4.20	£4.40		

Please continue on a separate sheet of paper

I make this ..... words, at 20p per word so I enclose £ .....

Name.....

Address .....

.....

.....

Telephone.....

Please cut out and send this form to: Classified Department, *Micro Adventurer*, 12-13 Little Newport Street, London WC2R 3LD



LET'S LOOK this month at some of the problems besetting our adventurers, and see if we can give some aid. Speaking of which, if you are stuck somewhere and need some help don't just take! You will have solved puzzles which are keeping other adventurers from progressing, and they will be interested to hear of your experiences.

The first problem is from Mark Esler, in Castle of Riddles (an Acornsoft program, for the Beeb machines). You will need the rod, Mark, don't throw it away. To solve the maze, try this. I have encoded the clue, as this is a popular program, and many other adventurers will be coming this way. If you have just started on The Castle, you may like to return to this page at a future date. Stating from the second letter of the clue, read every other letter. Upon reaching the end, you should return to the first letter and repeat the process. OGDOANSODSRREOTOU MRANNADTSMARYZSEO SXGIOTTORMYACZOEL WOAUVRESR

This should get you into a very interesting part of the adventure, but assumes that you have completed the

## ADVENTURE HELP

If you need advice or have some to offer write to Tony Bridge, Adventure Help, Micro Adventurer, 12-13 Little Newport St, London WC2R 3LD

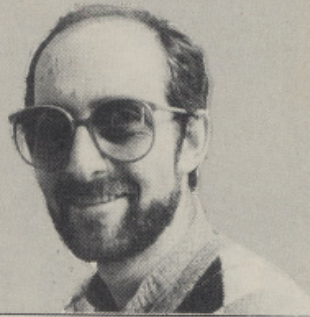

earlier part satisfactorily. Castle of Riddles is an absorbing, complex game in which the many parts mesh together like a large piece of machinery.

The Colour Genie is a machine which I am not familiar with — the first letter asking for help in a Genie adventure arrived this morning, from Mrs Barbara Hidley of Shropshire. She is currently stuck in The Vegan Incident, and can't open the crack in the wall, or find a use for the Brain Bomb.

In Quest 6, she can't find the houseboat (and who is Doonan). Can anyone help? And yes, Mrs Hindley, you should be able to get Micro

Adventurer at any newsagent. If not ask him to order it for you or better still take out a subscription.

C J Tihanyi, of Clifton, is playing Ghost Town, one of the excellent Scott Adams series, and is stuck at the Tepee. Try a bit of music, C J, and keep your sense of rhythm.

I can't help you in Xenos, which is for the TRS80 — does anyone know how C J can avoid getting blown up when he opens the safe? As for Artic's Inca Curse, to douse the fire you will need to smother it in some way — and don't forget to have a source of light with you when the fire goes out.

On the subject of Artic's adventures, James Jennett, of Widnes, has trouble on Espionage Island. To get past the tank (or rather to divert it) you must HSIHNITNOEHOT OLREC.

This brings me to a letter from J R Jones, on a RAF base down on deepest Dyfed. He is stuck on Planet of Death, which is also from Artic. He is trying to get through the forcefield. If you have asked for help, J A, you will have had a little message about a waltz. Then do this: EFAINRDETLHAESNEDRA TNWCIEC.

Finally, onto the hot favourite of the moment. The Hobbit, of course, continues to baffle and intrigue people. Some are stuck on Gollum's riddle — it is an old chestnut and, of course, obvious when you see the answer: ETRHIESAMNA SNW.

The Goblin's Dungeon is the place where everybody gets stuck at one time or another, and about which I get more pleas of help than anything else. Try this: DGTEHTETN HBORREIANKTWOICNAD RORWYGYOOWUEASNT.

As usual, let me know of your experiences.

## ADVENTURE CONTACT

**MICRO Apple II Adventure Zork I Problem** How do you open the grating in the clearing? How can you go west from the timber room with a light? **Name** Laura Crean, 19 Temple Sheen, London.

**MICRO Vic 20 (16K) Adventure Pharaoh's Tomb Problem** How do you get past the swamp? **Name** Adrian MacKenzie **Address** 69 Watling St, Uddington, Glasgow.

**MICRO Lynx Adventure Colossal Adventure Problem** How do I open the clam and find the treasure chest? **Name** Christopher Day **Address** 19 Eden St, Saltburn, Cleveland.

**MICRO TI 99/4a Adventure Pyramid of Doom Problem** How do you get past the giant oyster, purple worm or iron statue? **Name** Simon Bell **Address** 10 Bransdale, Pine Hills, Guisborough, Cleveland.

**MICRO Spectrum 48K Adventure The Hobbit Problem** How do you get home from the dragon's lair?

**Name** Darren Cooper **Address** White Lodge, Chatham Lodge, Chatham Rd, Blue Bell Hill, Aylesford, Kent.

**MICRO Spectrum 48K Adventure The Hobbit Problem** How do I escape the pale bulbous eyes? Even

wearing the magic ring is no protection from them. **Name** David Blunden **Address** 49 Little Norton Lane, Sheffield.

HAVE YOU BEEN staring at the screen for days, or given up in disgust, stuck in an adventure whose problems seem insurmountable? Adventure Contact may be the answer. This column is designed to put adventurers in touch with one another. When you're stumped a fellow adventurer may be able to help — and you may be able to solve other people's problems. If you are having difficulties with an adventure, fill in this coupon and send it to Adventure Contact, Micro Adventurer, 12/13 Little Newport St, London WC2R 3LD. We will publish Adventure Contact entries each month in this special column.

Micro .....

Adventure .....

Problem .....

Name .....

Address .....

**MICRO Spectrum Adventure The Hobbit Problem** I cannot get to the Lake town. I have been to the long lake. **Name** Kenneth MacMahon **Address** 6 Jubilee Gardens, Bearsden, Glasgow, G61 2R7.

**MICRO Dragon 32 Adventure Black Sanctum Problem** When I return to the crypt with seven items, the figure in white does not return, why? **Name** Stuart J. Toms **Address** 2 Claypits Rd, Boreham, Essex.

**MICRO CBM 64 Adventure Fools Gold Problem** Where do you find the saw to make the ladder? What use is the ancient shovel? **Name** P. Angus **Address** 141 Marlborough Rd, Stoke, Coventry.

**MICRO Dragon 32 Adventure Adventure Zoo Problem** I need to know the route to the mage, which is in the maze near the pyramid. **Name** I. Feeney **Address** 16 Surrey Way, Laindon West, Essex.

**MICRO Spectrum Adventure Planet of Death Problem** How do I pick up the flint on the plateau? **Name** Paul King **Address** 554 Goresbrook Rd, Dagenham, Essex.



## COMPETITION CORNER

**Tony Roberts tests  
your skill — send  
your answers to  
Competition Corner,  
Micro Adventurer,  
12-13 Little Newport  
St, London WC2R  
3LD**

IF YOU have been following this puzzle series so far, you really must be beginning to appreciate the finer points of the black dragon, Tisch.

In her quest to resume the prominent position that dragons had formerly held, she had forced you to help her win back the rings of power, but force is no longer really needed — your rewards for penetrating the millennia-old defence around each ring so far looks as if it will make you very, very, rich.

You are also learning to understand the logic of the minds that created the defences, such as those in this puzzle.

You are to find the B ring and it looks easy. Tisch has placed it in this pile of box-like containers, which is strewn with debris. One of them contains the ring. The rest probably contain delay surprises that you'd rather not think about.

In order to conceal the right box the B on its lid has been replaced by an A, but that's the very thing that betrays the ring's location, because the logical pattern has been disturbed.

As a tie-breaker complete the following sentence in less than 15 words. The best simulations are . . .

Your entry must arrive by the last working day in March.

The winners and the solution will be published in our May issue.

You may only enter once. Entries will not be acknowledged and we cannot enter into correspondence on the result.

### Winners

CLEVER Tisch outsmarted many of our December and January readers so there are



The best 20 answers we receive will win a copy of Space Shuttle from Microdeal. This simulation is available on cassette for the Dragon 32, Spectrum 48K, Electron, Tandy Colour, Atari, BBC B and Commodore 64. The disk versions available are for the Commodore 64, BBC B, Atari and Oric. Let us know which version you want when you send in your competition entry.

# Help Tisch to recapture her past glory

less than the 40 winners we had anticipated for the two competitions.

The December winners and runners-up are: Graeme Foster, of Bourne End; A J Hitchens, of Bailrigg; G Colagiacomo, of Edinburgh; K Baker, of Illinois; D Gray, of Thetford; W Perry, of Norbury; A Gale, of Ealing, W13; G Barrett, of Cheshunt;

P Mullen, of Greyabbey; C Reeves, of Southampton; C Heath, of Norton Lindsey.

The solution: the sequence of rooms is 2 (take small chest), 6 (put the pearls from the chest into the vases: take the vases, leave the chest), 8 (lower the vases with the rope, untie the Ring and put it into one of the vases), 7 and 5

(ignore the statue . . . you have nothing with which to remove the emerald). Then go outside to relative freedom. You end up with the pearls and vases.

Only one entrant, P P Cockburn, of Cambridge, in the January competition gave the correct answer. But because of the standard of entries we have awarded prizes also to 13 runners-up. They are:

K Sampanthar, of York; R Sheppard, of Blackpool; J Lewis, of Fradley; A Moat, of Glasgow; D L Tuck, of Essex; T Brown, of Arklow; E H Furnival, of Rochdale; R J Allan, of Peterborough; P Wallace, of Falkirk; D Cummings, of New Herrington; W Perry, of Norbury; R M Henderson, of Sussex; S Tooby, of Romford.

The solution: 66 minutes.

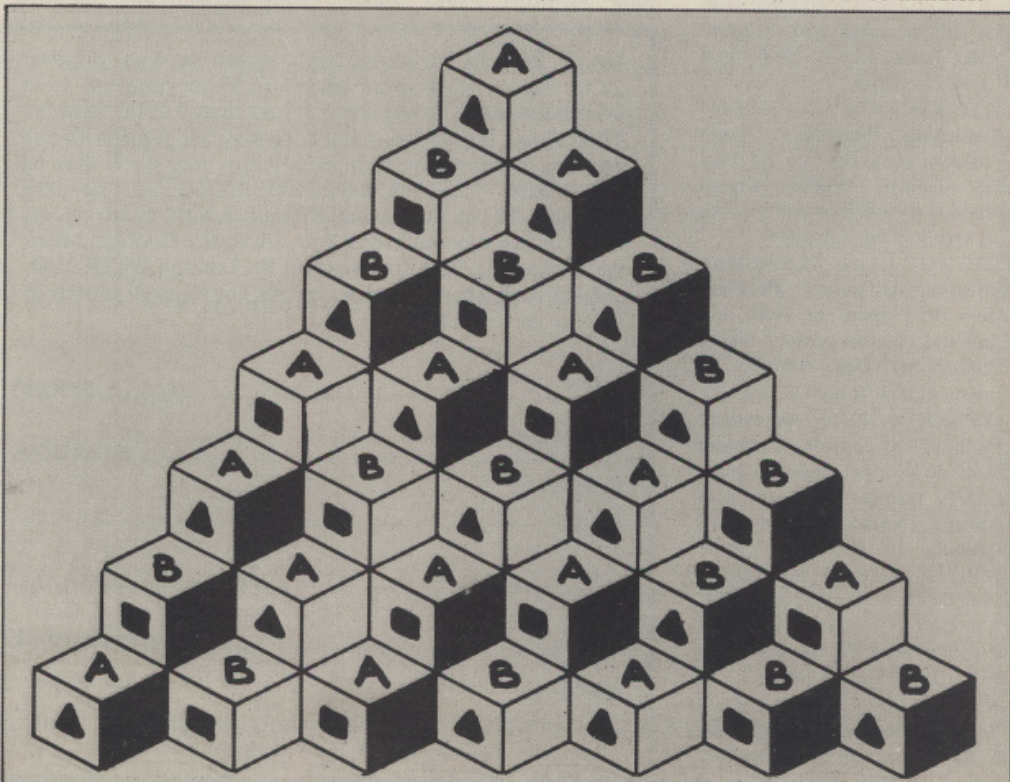



Tired of endless battles with orcs?  
 Confused by interminable corridors and  
 limitless caves?  
 Bored by all the same old adventures?



TRY **The CRICKLEWOOD INCIDENT**  
 and  
**Wings of War**

two new and different adventures from Salamander Software.

In **WINGS OF WAR** you play Lt. Roger Wilcoe, reluctant hero. The time is November 1942 - you must parachute into occupied France, disguised as a German Officer, infiltrate a secret arms laboratory hidden in a chateau, steal the plans and the prototype of a new bomb, and make good your escape back to Blighty.

**ROGER WILCOE**  
 Star of Wings of War.

In **THE CRICKLEWOOD INCIDENT**, you, Arnold Q. Volestrangler the 14th heir to the Volestrangler fortune, find yourself bored out of your mind and looking for something to do until the laundrette opens. There's nothing for it but to leave your padded cell and search the wilds of London, Moscow, Hanoi and Wigan for the elusive Holy Grail. NOT for sheep of a sensitive disposition.

**MAVIS NASTY**  
 Not the star of the Cricklewood Incident.

Tape duplication  
 by DATACLONE.

Stimulate yourself for only £7.95 each.

Please add 50p p&p to all orders. Send A5 SAE for full catalogue.

Cheques or postal orders payable to:

# Salamander

## SOFTWARE

17 Norfolk Road, Brighton, BN1 3AA Telephone: Brighton (0273) 771942

Look for these other new releases from Salamander Software

**DRAGON**

- DRS (sophisticated database) £14.95

**TURTLE GRAPHICS** (Educational & fun) £9.95

**BBC**

- **EAGLE** (original arcade action) £7.95

**BBC/ELECTRON** - **TURBO COMPILER** (BASIC compiler) £9.95

Now available are versions of our best selling 737 Flight Simulator for BBC disk and ACORN Electron.



# SPREAD THE WORD.

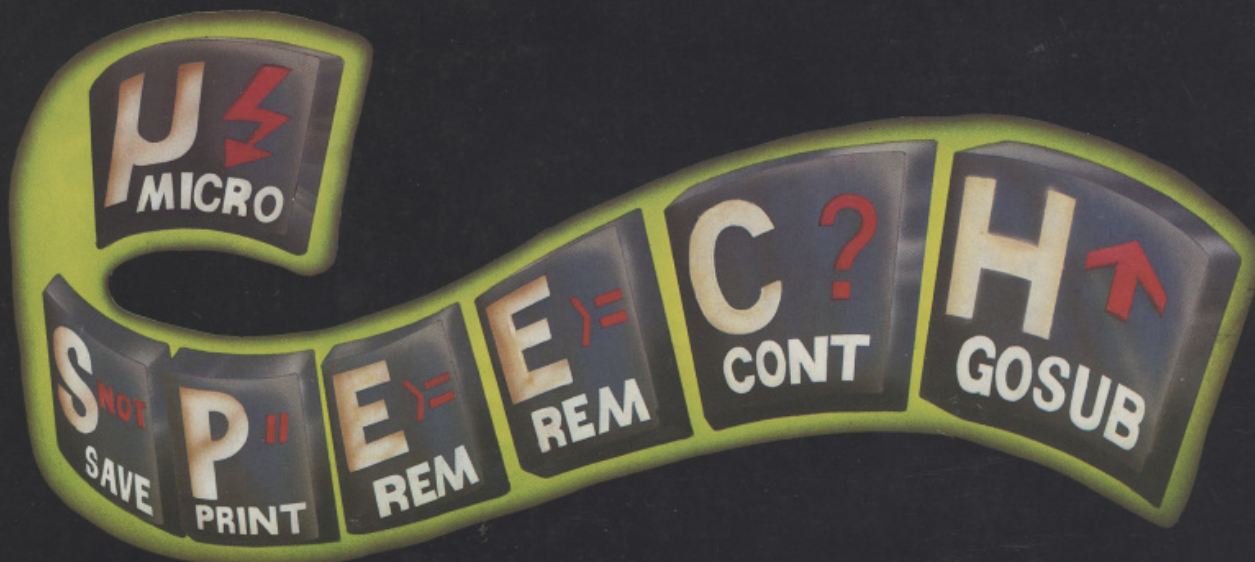

## EXPERIENCE THE DEVASTATING SOUND OF MICRO SPEECH ON YOUR SPECTRUM

- μ EVERYONE FINDS IT FUN BECAUSE IT'S EASY TO USE  
(it says any word you want it to say)
- μ EXCLUSIVE TECHNOLOGY MEANS ALL SOUND IS NOW PUT THROUGH YOUR TV
- μ AND THE GAMES WITH SPEECH..... SPEAK FOR THEMSELVES

.....ULTIMATE..Lunar Jetman.....BUG BYTE..Birds and the Bees.....OCEAN..Mr Wimpy..Hunchback..Moon Alert.....QUICKSILVA..Mined Out .....

.....ROMIK..3D Monster Chase..Shark Attack..Colour Clash.....MARTECH..Blastermind.....MOGUL..Las Vegas Lady.....CRYSTAL..The Island.....

.....DIGITAL FANTASIA..Mysterious Adventures (Parts 1-10).....LYVERSOFT..Lunar Rescue.....BRITANNIA..Grand Prix Driver.....CDS.. Time Bomb.....

.....ARCADIA..Mushroom Mania.....PSS..Blade Alley.....MR MICRO..Crazy Golf..Punchy..Harlequin.....DkTRONICS..Maziacs.....

(some of these games are new versions of original programs)

AND THIS ISN'T THE END OF IT!  
NEW PROGRAMS FROM  
POSTERN  
VIRGIN  
SALAMANDER  
VISIONS  
INCENTIVE  
MIKROGEN  
SOFTEK  
ABBEX  
ANIROG  
AUTOMATA  
HEWSON CONSULTANTS  
RICHARD SHEPHERD  
SOFTWARE PROJECTS  
THOR  
FANTASY  
MICROMANIA  
M.C.LOTHLORIEN

WILL BE APPEARING SOON



AVAILABLE FROM COMPUTER DEALERS NATIONWIDE INCLUDING  
COMET . W. H. SMITH . JOHN MENZIES . WOOLWORTHS . GREENS . SPECTRUM

You won't wait long when you order from us!  
Send to: MICRO SPEECH OFFER, P.O.BOX 1, GATESHEAD NE8 1AJ  
or telephone: NEWCASTLE (0632) 824683

Please send me .....MICRO SPEECH units.

Name (Print clearly) .....

Address.....

.....Postcode.....

I enclose Cheque/Postal Order payable to "Micro Speech Offer"

or debit my Barclaycard/Access account No.

I understand that I can have my money back within 10 days of purchase if I am not delighted.  
Please allow 21 days for delivery. 12 months parts and labour guarantee.

Signed.....

Ref

COMPLETE DETAILS ARE ON OUR LEAFLET  
PICK ONE UP FROM ANY STORE

CURRAM  
μSPEECH ONLY **£29.95** EACH

including μ FREE SPEECH GAME "MYSTIC TOWER"

μ COMPREHENSIVE MANUAL

μ DEMO CASSETTE